©CIB 180491

FEB -7 1933

The Washington Post will give two free guest tickets to Loew's Fox Theater with each paid-in-advance want ad for seven or more times. The picture is "Face in the Sky," also Buddy Rogers in person.

# The Washington Post.

Today—Fair, not so cold; rain tonight.
Tomorrow—Rain, colder at night; moderate west, shifting to southwest winds.
Yesterday—High, 30; low, 19, 1932—High, 44; low, 32.
Details on back page.

NO. 20,689. ENTERED AS SECOND CLASS MATTER, POSTOFFICE, WASHINGTON, D. C. WASHINGTON: MONDAY, FEBRUARY 6, 1933. ** COPYRIGHT, 1933, BY THE WASHINGTON POST CO. THREE CENTS.

## HUSBAND KILLS BRIDE AND SELF; MOTIVE PUZZLE

### Both Had Returned From Gay Party Earlier in Evening.

### WOMAN IN TRAGEDY COMMERCE WORKER

### Her Mate Believed to Have Been in Fight Prior to Slaying.

Ending a night of mixed bitterness and gayety, Frank O'Neal, 32, murdered his bride of six months as she slept peacefully early yesterday at their home, 1272 Owen place northeast, and then shot himself to death.

O'Neal's body was found slumped across that of his wife, Mrs. Grace O'Neal, who was a clerk in the Commerce Department. Her sister, Mrs. Georgia L. Wilson, discovered the tragedy after hearing the two shots.

Reconstructing events, homicide squad detectives learned the couple had attended a gay party earlier in the evening.

**Fist Fight at Party.**

Some time during the party O'Neal was believed to have engaged in a fist fight—the marks were apparent on his face. What the trouble was had not been learned last night.

They arrived home about 4 o'clock, other occupants of the house said. O'Neal later donned trousers over his underclothing and went downstairs. He was seen by a roomer, departing for work, and later was found prowling around the basement by Joseph Wilson, his brother-in-law, who was returning from work.

Wilson went to bed, however, and it was not until the tragedy was discovered that it was learned O'Neal was seeking and had found in the basement an old trunk containing a battered .38-caliber revolver. This was the instrument that ended the lives of both husband and wife.

**Motive Is Puzzle.**

They were pronounced dead by a Casualty Hospital physician summoned with police by Mrs. Wilson.

Members of the family said Mr. and Mrs. O'Neal had been on amiable terms as far as could be noticed and were at a loss to explain the motive for the murder and suicide. The only motive that could be ascribed was that something that transpired at the party had activated O'Neal.

Coroner A. Magruder Macdonald issued a certificate of murder and suicide.

Funeral services will be held at 2 o'clock tomorrow afternoon from the W. W. Chambers undertaking establishment. Burial will be in Fort Lincoln Cemetery.

## Aguinaldo Assails Independence Bill

### Filipino Veterans Adopt His Plea to Defer Stand on Measure.

Manila, P. I., Feb. 5 (A.P.).—Gen. Emilio Aguinaldo, who led the Philippine insurrection against the United States in 1899-1901, today attacked provisions of the Hawes-Cutting independence bill in a speech before the annual convention of Veterans of the Philippine Insurrection.

The convention, attended by about 4,000 delegates, adopted Aguinaldo's suggestion that the veterans refrain from taking a stand on the measure in its present form until the return from Washington of the Philippine independence mission.

Aguinaldo's address was his first expression on the independence act. It had been awaited by insular legislators with interest because of the standing of the insurrecto leader, who headed the Philippine revolutionary republic.

**POST Ads Pull**

WATER HEATER—Pittsburg; instantaneous; good condition. 2621 13th st. nw.

. . . Tried out Post and got good results . . .

Mr. Graver advertised this item in two other papers without effecting a sale. His tryout ad in The Post brought him an immediate sale.

*For Results Use*

**Washington Post WANT ADS**

*Phone National 4205*

## *Javanese Mutineers Seize Dutch Cruiser*

### Take Arms and Ammunition Aboard Vessel, Overpower Officers and Set Out to Sea; Steamers Immediately Begin Chase.

The Hague, Feb. 5 (U.P.).—The Dutch cruiser "De Zeven Provincien" was reported in the hands of a mutinous crew of native Javanese today. The mutineers steamed out to sea from the port of Olehle, on the north coast of the Island of Sumatra.

An official dispatch from the Dutch governor said the mutinous crew seized arms and ammunition aboard the warship, overpowered the few officers on board and put to sea.

The cruiser was reported sighted at 8 p. m. tonight west of the town of Melaboe, apparently headed for Surabaya.

Dispatches reporting the mutiny said the commander of the cruiser, 7 officers, 10 European noncommissioned officers and 20 European marines were ashore at the time of the incident.

They boarded the government steamer Aldebaren, however, and put out in pursuit of the cruiser.

The bizarre chase through tropical seas aroused intense interest throughout Holland, as well as in foreign communities in Java, fearful of native uprising following recurrent incidents of mutiny among the native seamen used on board Dutch warships in their East Indian fleet.

The civil and military authorities were warned to be on the lookout for the cruiser, and also to take special precautions against any outbreaks in other ranks.

The Dutch squadron now maneuvering near the south coast of the Celebes was immediately ordered to Sumatra waters.

The mutiny followed a recent revolt of native enlisted men who refused to stand parade drill in the mornings as a protest against a 17 per cent cut in pay. Some 400 or more were ordered under arrest, and are awaiting court martial.

## TWO MEN ARE HELD IN GIRL'S KIDNAPING

### Brothers Jailed in Stafford After Child Is Found Lashed to Tree.

Special to The Washington Post.

Fredericksburg, Va., Feb. 5.—Charged with the abduction of Caroline Musante, 13-year-old daughter of Mr. and Mrs. Leo Musante, and identified by her as her assailants, Robert Payne, 30, and Theodore Payne, 27, brothers were lodged in jail at Stafford this afternoon by Deputy Sheriff John Bullock, who arrested them at their home in Falmouth.

The brothers answered the description of two men who abducted the girl as she waited for a school bus about 9 a. m. Thursday and held her captive in the woods securely bound to a tree until 9:30 p. m., when, shivering from cold, hungry and in a highly nervous state, her cries were heard by searchers who had been looking for her for hours.

She was found securely lashed to a tree in the thick woods about a mile from her home, but other than shock and exposure she suffered no ill effects from her experience.

Her abductors had forced the girl to accompany them under threats of being shot. After binding her they plied her with questions about the young children of H. P. Porter, relative and neighbor of the Musante family, who had recently been awarded $5,000 damages for the death of a young daughter in an automobile accident.

A plot to kidnap one of the Porter children and hold it for ransom was described in a poorly written note addressed to "U. S. Kidnaping Gang" and signed by "Harry" which was found in the yard of the Porter home several days earlier.

After questioning the girl for an hour the men, who went by the names of "Bill" and "Harry," left the girl with a warning that she would be killed if any outcry was made.

She remained tied to the tree until dark, when her abductors returned and again sought to learn facts about the Porter household. Caroline was again left in darkness, being warned to keep quiet. The suffering child could restrain herself no longer and screamed for help. Searchers heard her cries and rescued her.

Robert Payne, eldest of the accused brothers, is single. Theodore Payne is married and has two children. Both have been employed on road construction work which is in progress near the Musante and Porter homes. The brothers live with their widowed mother, Mrs. Sarah Payne, in Falmouth, where they have been located about one year.

A preliminary hearing is due to be given the accused at Stafford tomorrow.

## Warmer, With Rain, Forecast for Today

With the remnants of Friday's snow icing the streets Washington was besieged by a penetrating cold yesterday as harsh weather enveloped the entire northeastern seacoast. The lowest temperature recorded last night was 19 degrees at 10 o'clock with the mercury falling.

A slowly rising temperature was predicted by the Government forecaster today. The weather will be clear during the day, followed by rain in the evening which will continue through tomorrow.

## 131 Are Saved as Ship Hits Rocks at Harbor

Porto Alegre, Brazil, Feb. 5 (A.P.). The Lloyd Nacional Coastal steamer Aracatuba struck rocks at the entrance of the Rio Grande Harbor today, but all 63 passengers and the crew of 68 were saved.

The ship was believed lost.

## COL. HOUSE DISOWNS BULLITT ACTIVITIES

### Spokesman Says He Doubts Traveler Would Claim to Represent Roosevelt.

New York, Feb. 5 (U.P.).—Richard Washburn Child, former United States Ambassador to Italy, said tonight after a conference with Col. E. M House that William Bullitt "does not represent Col. House in Europe to interpret his views, as has been suggested, on war debts, Russia and other foreign affairs."

"It is within my knowledge," said Mr. Child, "that Col. House was aware of Bullitt's trip abroad, which House, and I suppose President-elect Roosevelt, regarded as for the usual travel and recreation, and such word as an author and journalist may pick up abroad. No information has come which would lead Col. House to suppose Bullitt had been indiscreet enough to claim to speak for the President-elect or Col. House, or to claim any influence with or any assignments from the new administration.

"The extraordinary publicity given Mr. Bullitt, who is known to me, is probably nothing more than a new affliction to those who once held positions in government and later had become journalists."

Dispatches from Europe have said Bullitt is regarded as an agent there of the new administration, sounding out official opinion on debts and other matters. Senator Robinson (Republican), Indiana, has demanded in the Senate that Bullitt be prosecuted by the State Department for falsely representing himself as a diplomatic official, and President-elect Roosevelt

Continued on Page 4, Column 1.

## Death Foils Driver Who Got Job Here

### Cabman Killed in Crash as He Takes Toys to His Two Children.

Philadelphia, Feb. 5 (A.P.).—Driving from Washington, D. C., where he recently obtained a job as a cab driver, to visit his family in Atlantic City, Harry Bressler, 38, was killed today when his cab collided with a bus in Norwood, a suburb.

The cab, a crib and several toys which Bressler was taking to his two children, were demolished. The vehicle had been borrowed from his employer.

The bus driver, Lewis Pratt, of Somers Point, N. J., was held in $2,000 bail pending action of the coroner.

## Baker, 28, Is Dead; Police Begin Probe

### Autopsy to Be Performed; Whereabouts During Night Checked.

An investigation was being conducted last night into the apparent natural death of Conrad Vogler, 28-year-old German baker, yesterday morning at his lodgings at 1345 Irving street northwest.

While Coroner A. Magruder MacDonald could ascertain no suspicious circumstances after examining Vogler's body, it was determined that an autopsy must be performed to find the cause of death.

Meanwhile, homicide squad detectives were checking up on Vogler's whereabouts from 11 p. m. Saturday, until 5 a. m. yesterday. They found that he had not worked and that he had left the home of a young woman acquaintance at 11 o'clock. Occupants of the Irving street address heard him reach home at 5 o'clock.

## SOVIET INSISTS THAT U.S. GIVE FULL EQUALITY

### Roosevelt Told Moscow Will Not Brook Quiz on Stability.

### WALSH'S SELECTION BODES EARLY ACTION

### Russians Believe U. S. Seeks Relations Because of Far East Situation.

By HAROLD J. T. HORAN.

President-elect Roosevelt has been informed by authoritative spokesmen for Soviet Russia that any move toward recognition of the Communist Government after he comes into office will have to be on a basis of immediate equality. In other words, the Moscow government will not renew diplomatic relations with the United States if this resumption of diplomatic intercourse is to be awarded only after an American mission has been sent to Russia to determine its political viability.

It is generally believed that the new administration will examine the question of renewing diplomatic relations with Soviet Russia soon after taking office. This resumption of diplomatic relations has been talked about ever since the Roosevelt victory last November, and it was believed that the first step toward recognition would be the sending of an American trade mission to Russia. Such a mission would be repugnant to the Soviet foreign office and the incoming President has been informed that recognition of the Moscow government on such a condition would be inacceptable.

**Cabinet Choice Augury.**

The tentative Cabinet slate as it has been reported tends to confirm the impression that President-elect Roosevelt will turn his attention to the renewal of Russian-American relations soon after the war debt problem has been disposed of and perhaps sooner. The presence of Senator Thomas J. Walsh (Democrat), of Montana, in the Cabinet is in itself an augury for the forthcoming move. Senator Walsh has been a leader in the fight for Russian recognition and it is not believed he will change these views after he enters the Cabinet.

The move for recognition will undoubtedly meet strong resistance in the country, particularly from religious organizations who are opposed to the Communist antireligious principles. "Religion is the opium of the masses" is one of the most quoted Soviet maxims and upon this watchword has been based a systematic

Continued on Page 2, Column 3.

## Free State President Asks for Irish Unity

Dublin, Ireland, Feb. 5 (U.P.).—President Eamon De Valera, in his first public speech since his victory in the recent general election, tonight appealed for cooperation among all sections of the people.

FIGHTS REVOLT

MUSTAPHA KEMAL PASHA.

## KEMAL GOES TO END TURKISH CITY REVOLT

### Orthodox Moslems Attack Muezzin Who Failed to Call In Arabic.

Istanbul, Turkey, Feb. 5 (A.P.).—A religious uprising which was considered almost tantamount to an insurrection today took President Mustapha Kemal Pasha to Broussa, where orthodox citizens attacked a muezzin (public crier) who in giving his call to prayer used Turkish instead of Arabic.

The president ordered the saying of prayers in Turkish instead of Arabic several months ago.

Drastic action by the government against the ringleaders of the movement, with the possibility that some might be hanged, was expected.

The president, who was making an economy inspection tour of the country, went to Broussa with Ismet Pasha, president of the council, and took personal charge of the situation. A number of priests, dispatches from the city said, have been arrested as a consequence of the disturbance and the mufti of Broussa was relieved of his post. The president and his advisers began an immediate inquiry into the trouble.

Many arrests were made, dispatches from Broussa said, before the arrival of President Kemal. The group which attacked the muezzin was said to have incited others to join the attack which then spread against government officials attempting to interfere.

On his arrival the president went into a conference with the governor and police officials to discuss measures to be taken against the religious manifestants.

The Turkish cabinet, meeting in special session at Angora, voted that the ministers of interior and justice should leave immediately to join the president at Broussa to attempt to suppress the movement.

## Long Says Bank Crisis At New Orleans Over

New Orleans, Feb. 5 (U.P.).—Senator Huey P. Long announced to an anxious public tonight that the city was safely past its financial crisis.

He said the Government had pledged $25,000,000 to meet any emergency when banks are opened Monday morning, and that "there isn't a possibility of anybody losing a dime in any New Orleans bank."

## VOTE IN SENATE ON U.S. PAY CUT POSSIBLE TODAY

### Chamber May Act Also on 5 Per Cent Slash in All Appropriations.

### NEW FIGHT TO SAVE JOBS NOW EXPECTED

### Costigan First Will Push His Idea to Bar Lower Wage Under Bratton Plan.

By ROBERT C. ALBRIGHT.

The Senate today will come to grips with sweeping economy legislation, affecting every Government department and the personnel within those departments.

After battling its way through the first appropriation bill, the Treasury-Postoffice measure, the chamber is prepared this afternoon to go ahead with the Senate Economy Committee's far-reaching report, attached as a rider to the big supply bill.

The question of pay cuts, not only the proposed 1 2-3 per cent additional furlough slash, but the Bratton 5 per cent general appropriation reduction, affecting every Federal agency, is likely to be reached late today or tomorrow.

**Memorial for Coolidge.**

Under an agreement reached Saturday, senators today will return to work on the retrenchment legislation immediately following joint memorial exercises with the House for the late President Coolidge.

The first vote probably will be on the proposed extension for another year of the economy act provision suspending annual leave for Federal employes, as part of the continued furlough plan.

Before the direct 1 2-3 per cent additional pay cut is reached in the bill, senators have agreed to vote on the Bratton amendment, directing every department executive to make 5 per cent cuts in appropriations.

**Costigan Amendment.**

And before that vote is taken, Senator Costigan (Democrat), Colorado, will call up his amendment exempting employes in all departments from further wage cuts or furloughs, under the Bratton 5 per cent slash. Costigan holds the Bratton plan will force pay cuts up to 17½ per cent, if adopted without his amendment.

Both the Bratton proposal and the Costigan amendment already have been adopted for the Treasury and Postoffice departments, and the next vote will be on the issue of making them general throughout the Government service.

Some Senators hold the 1 2-3 per cent additional cut is almost certain to be defeated if the Bratton amendment is agreed to. It was probably with this in mind that Senator La-

Continued on Page 2, Column 1.

## 2 More Earth Shocks Felt in Vesuvius Area

Naples, Italy, Feb. 5 (A.P.).—Two additional strong earth shocks were felt today in the neighborhood of Mount Vesuvius. No damage was reported. The volcano was shrouded in a heavy fog, making observations difficult.

More than 200 earth tremors in the vicinity of Mount Vesuvius have been noted since Thursday morning.

## Roosevelt Yacht Ready For First Day's Fishing

Miami, Fla., Feb. 5 (A.P.).—President-elect Roosevelt's yacht anchored at Stirrup Cay in the Bahama Islands at 4 p. m. today for the first try at fishing.

## Youth and Matron Die in Auto's Gas

### Wife of Another Is Found Lifeless in His Arms; Pact Suspected.

Omaha, Nebr., Feb. 5 (U.P.).—The 19-year-old daughter of a prominent railroad man, married to a University of Iowa student, and the son of a labor newspaper editor were found dead today, clasped in each other's arms in an automobile filled with carbon monoxide gas.

The victims, believed to have entered into a suicide pact, were Mrs. Rosemary Wallen, daughter of Eugene McAuliffe, president of the coal mining division of the Union Pacific System, and Bernard Kinney, 20.

Mrs. Wallen was the wife of Eugene Wallen, but investigators said she and Kinney had been deeply in love. They left no note. A tube had been attached to the exhaust pipe of Kinney's closed automobile and run up through the floor board into the car.

IN PARTY DRIVE

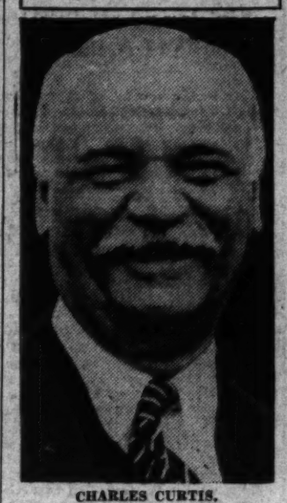

CHARLES CURTIS.

## COUNTERFEIT QUIZ RESULTS IN ARREST

### Man Is Seized at Downtown Hotel With Two Women; Latter Released.

Kermit M. Brasher, 23, was arrested last night in the Annapolis Hotel and held for investigation in connection with a counterfeiting inquiry being conducted by the Secret Service and the Metropolitan Police Detective Bureau.

Two women taken into custody at the same time were questioned at headquarters by Detective Sergts. Jeremiah Flaherty and Richard J. Cox and Secret Service Agent John Q. Slye. They were released after brief questioning.

Brasher gave his address as 6826 Wisconsin avenue, but there is no such name listed at that address. A lookout for Brasher was broadcast by police a few days ago. The lookout said he was wanted for passing counterfeit bills of $10 denomination.

Secret Service Agent John S. Tucker, who is handling the investigation, said details of the arrest would be made public today.

## Son of Magnate Quizzed in Death

### Young Erskine Is Grilled After Girl Dies in Chicago Leap or Fall.

Chicago, Feb. 5 (A.P.).—Albert Russell Erskine, jr., 24, adopted son of the president of the Studebaker Automobile Co., tonight was questioned by police investigating the death of Miss Vera Rayburn, unemployed stenographer, who leaped or fell to her death from the thirty-third floor of the Medinah Club Building on the fringe of the loop.

The girl's body was found today on the ledge of the twenty-fifth floor. Police said apparently she had fallen from a corridor window.

Young Erskine, employe of a Chicago advertising agency, told police the girl accompanied him and several others to a night club last night.

The last he saw her, he said was after giving her money for taxi fare to her home.

An elevator operator at the Medinah Club said the young woman appeared there about 3 a. m. today, stating she was going to the thirty-third floor to see Erskine, whose apartment is located there.

## Boy, 3, Is Scalded By Water for Car

### Runs Against Man Carrying Bucket; Is Rushed to Hospital.

Seriously scalded when drenched with a bucket of boiling water while visiting at Tyson's Cross Roads, Va., yesterday afternoon, 3-year-old Philip Vail, jr., of 4016 Thirteenth street northwest, was brought to Georgetown Hospital with burns to his face, neck and chest.

The youngster went to the Virginia town with his parents to attend a weekly gathering at the home of friends. A member of the party, after draining the water from his automobile radiator, was preparing to refill it just before leaving.

As he carried a bucket of steaming water to his machine parked outside, little Philip ran against him and the pail dropped to the floor. Its contents flowed over the boy's body. After first aid treatment, he was hurried to the hospital, where his condition was described last night as "improved."

## Wife of Cuban Consular Agent Dies in Car Crash

Hendersonville, N. C., Feb. 5 (A.P.). Mrs. Ylia Puig, wife of J. A. Puig, of Havana, Cuba, was killed, and her daughter, Bela, 16, injured slightly when their automobile overturned 4 miles from here last night.

Mrs. Puig came here Friday to visit Bela and three other children who are in school here. Her husband is connected with the Cuban consular service in Havana.

## CURTIS TO HEAD MILITANT DRIVE OF G.O.P. GROUP

### National League Formed to Win Nation From Democrats.

### EDUCATION PLANNED OF 8,000,000 YOUNG

### Principles and Traditions of Party to Be Instilled in New Voters.

(Associated Press.)

A militant drive to reclaim the country from the Democratic party was announced last night with the formation of the National Republican League, headed by Vice President Curtis.

John A. Campbell, of White Plains, N. Y., who is to be national director of the organization, made the announcement.

Senator Felix Hebert, of Rhode Island; Senator Daniel O. Hastings, of Delaware, and former Representative John Q. Tilson, of Connecticut, are to be the vice chairmen.

"The purpose of the new organization," Campbell said in a statement, "is to reach the young people of the country and educate them in the principles and traditions of the Republican party."

Campbell said the organization was designed to "be one of the means by which they hope to win back the country to their party in the congressional elections of 1934 and the presidential election of 1936."

**Headquarters Opened.**

Announcement of the organization is the first public move by the party since the November elections to realign in preparation for the future.

Talk of a complete reorganization of the party machinery has been heard on Capitol Hill, with some Republican leaders urging the replacement of Everett Sanders as chairman of the national committee.

While conferences have gone on underneath the surface, there has been a general agreement to wait until after March 4 to chart a definite policy. Much depends, too, upon whether President Hoover is looking toward renomination in 1936.

Campbell said Eastern headquarters already have been opened for the organization in the Waldorf-Astoria, New York, and that an office would be opened here soon.

**8,000,000 New Voters.**

Between now and 1936 approximately 8,000,000 young men and women will reach voting age, and to a very large degree the future of the Republican party will be in their hands," Campbell said. "Our object will be to furnish to this important group, and to the people as a whole, the information upon which they can form intelligent and sound opinions on national affairs.

"This movement is not in the interest of nor hostile to the candidacy of any person or persons for public office. It will cooperate with the national and local party organizations by bringing to the support of the Republican party the militant youth of America."

Campbell was connected with the Republican national committee in the Eastern headquarters in the last three Presidential campaigns and with the national congressional committee in 1926 and 1930.

**Curtis' Statement.**

In accepting the chairmanship of the organization, Vice President Curtis, who had given no indication of his plans after he leaves office next month, said:

"I have given considerable thought to the invitation that I become

Continued on Page 2, Column 6.

## Summary of Inside Pages

Pages.
2—Senate May Probe Barry Story.
Hitler Command Fires Patriots.
Student Kills Reich Mayor.
Big Drop in Income Taxes.
3—British Revolt Cry Sounded.
Eugene Colwell, Senate Aid, Dead.
18 Bands to Parade March 4.
Bal Boheme's Cast Ready.
4—The Federal Diary.
News of Surrounding States.
5—The Jungle King.
A New Yorker at Large.
Asylums Checked in Murder.
Navy to Launch Coast Raid.
6—Editorial.
7—Society.
8—About the Showshops.
Women's Features.
9, 10—Sports.
11—The Post Comics.
Radio Programs.
12, 13—Classified Advertisements.
14—Mail Wage Fight on This Week.
Repaired Teachers College Ready.
Married Worker Clause Assailed.
The Once Over.

## *Job Seekers Are Warned By Roosevelt Spokesmen*

### Advisory Staff Warns Pressure From Ambitious Democrats Will Be Ignored; Protests Filed Against Cabinet Places for Too Many Senators.

Miami, Fla., Feb. 5 (A.P.).—Warning was sounded today from the temporary Democratic headquarters here against campaigns by ambitious office holders for the high places in the new Roosevelt administration.

The cause for irritation was not revealed, but it was made emphatic by the party political chieftains who conferred yesterday with President-elect Roosevelt just before he sailed to sea, that the men to help run the next Government would be selected on merit and past party service rather than in response to any pressure from inspired campaigns.

Among the numerous words passed around in the gossip here was one to the effect that protests had been passed on to Mr. Roosevelt from some senators against the inclusion of too many senators in the Roosevelt Cabinet.

It was understood that one of the protestants was Senator Norris, of Nebraska, Republican Independent leader, who is known to hold the view that the Roosevelt strength in the Senate should be left untouched.

Among those regarded as likely Roosevelt Cabinet members are Senators Glass of Virginia, Walsh, of Montana, Hull of Tennessee and Cutting of New Mexico. The latter is a Republican Independent.

"Jim" Farley, the Democratic national chairman, is in command of the party base established at the Miami Biltmore at Coral Gables, while Mr. Roosevelt is on his ten days fishing cruise.

Mr. Roosevelt is understood to have decided upon most of his Cabinet. He is expected to reach final decision while resting at sea. These posts, however, have been definitely removed from the patronage counter presided over by the party workers here.

But the President-elect will be called upon to name several score assistant secretaries and thousands of other important officers of the Democratic government. He must have help on this and to Mr. Farley he has turned over this responsible task.

With Farley here are Edward J. Flynn, New York Bronx leader; Marvin H. McIntyre, a secretary to Roosevelt; Robert Gore, of Chicago; Archibald McNeil, national committeeman for Connecticut; Robert S Jackson, party secretary; Forbes Morgan, Eddie Dowling, Charles Hand and Colvin Brown, of New York; and Col. Arthur O'Brien, of Washington.

# SENATE MAY PROBE BARRY STORY TRUTH

## Demand Likely Today When Committee Deals With Sergeant at Arms.

(Associated Press.)

Demands for a full investigation to determine whether there are any congressional bribetakers may face the Senate Judiciary Committee when it meets today to recommend punishment for the Senate's magazine-writing sergeant at arms.

Several members of the committee have demanded investigation of the truth of the statement by David S. Barry, veteran sergeant at arms, in a current magazine article, that some members of Congress "sell their votes for money."

Barry, called before the Senate bar in a spectacular trial, last week, said he believed the story was true, but acknowledged he could not prove it. Some members of the committee now propose to ask the magazine publishers for proof.

**To Be Settled Tomorrow.**

The Barry case was referred to the Judiciary Committee by the Senate without instructions. But also pending is a proposal for libel proceedings which would force the magazine publishers to produce any evidence in their possession.

Barry, the 73-year-old official, is now under suspension, but the Senate has agreed to dispose of his case at 4 o'clock tomorrow, whether the judiciary committee reaches a decision or not.

Members of the committee predicted yesterday it would speedily reach an agreement today to recommend his outright removal.

**Physical Test Arranged.**

Meanwhile some members of the committee, inclined to sympathy toward the official with whom they have associated for years, are making arrangements for a physical examination of him before the case comes up in the Senate again tomorrow.

Barry, meanwhile, continued to maintain complete silence about his plans. Editors of the magazine announced they will confer with him tonight, presumably about further articles he has prepared for them.

# Alexandria Clubs Plan Charity Revue

## Rotary-Kiwanis Show Is to Be Staged Thursday and Friday.

The Ki-Ro revue, annual charity benefit of the Kiwanis and Rotary Clubs of Alexandria, will be presented Thursday and Friday nights in the Maury School auditorium under the direction of Frank Steele and Lawrence E. Roland.

Irving Diener, president of the Kiwanis, and Francis H. Fannon, of the Rotary, are joint general chairmen, and City Treasurer Roger C. Sullivan is ticket chairman. The seating capacity of Maury auditorium is 408, and this is expected to be taxed to the limit both nights.

One of the features will be a night club, directed and rehearsed by Lawrence E. Roland. Irving Diener is head of the minstrel group from the Kiwanis Club, and one of the special acts will be a double sextette operatic group, directed by Miss Katherine Meredith Reese. Miss Inez Gwynn Moore is in charge of all costuming for the revue.

# West Virginia Coal Output Holds Gains

## Weekly Total Is Slightly Off, but Far Ahead of 1931 Figures.

(Associated Press.)

The increased bituminous coal production in West Virginia noted since the first of the year continued during the week ended January 21, the weekly coal report of the United States Bureau of Mines shows.

Production for the week totaled 1,638,000 net tons, of which 1,336,000 tons were from the Southern coal fields and 300,000 from the northern West Virginia mines.

Although the week's total was 85,000 tons below production of the previous week, it was 29,000 tons greater than production for the corresponding week of 1931 and much higher than the low levels reported at the close of 1931.

# Carnival Pirate Crew 'Attacks' Tampa Today

Tampa, Fla., Feb. 5 (A.P.).—A merry crew of carnival pirates will sail into Tampa tomorrow for the silver anniversary celebration of Ye Mystic Krewe of Gasparilla, "attacking" the city from sea and air.

The naval training ship Taylor from Charleston, S. C., the Cuban gunboat Patria, a fleet of Coast Guard vessels from St. Petersburg and a squadron of Army airplanes from Maxwell Field, Montgomery, Ala., will participate in the invasion. The pirates, armed to the teeth, will appear at the south Florida fair tomorrow afternoon to demand the keys to the city, and, being refused, will proceed to capture it by force.

# SENATE VOTE NEAR ON U. S. PAY SLASH

Continued from Page 1.

Follette (Republican), Wisconsin, Saturday persuaded senators to take the vote on the smaller cut last.

A new fight is expected to develop on the Costigan amendment, led by Senator Bingham (Republican), Connecticut, Senate economy chairman, who holds it actually will operate to force dismissals in departments directed to make the 5 per cent cut.

Senator Costigan, backed by the American Federation of Labor and numerous employes' organizations, denies this contention. They declare it will prove the employes' salvation.

Other economy issues that may come to a vote today or tomorrow include the Byrnes amendment, giving the incoming President almost autocratic reorganization powers, a provision extending Federal pay cuts to enlisted military personnel and a clause making veterans' pensions and payments under the War Risk insurance and the World War veterans' acts, over $1,000, subject to a 10 per cent slash.

Other issues around which lively debates are expected to develop include the plan to deprive the Civil Service Commission of its personnel records, leaving their maintenance to the various departments, and the proposal to abolish the Bureau of Efficiency.

# 'Unity Unto Death,' Hitler Command, Fires Patriots Both In and Outside Party

## Manifesto of Chancellor Summons All Groups to Common Fight.

## "Do or Die" Spirit Molds Social and Political Life of Nation.

*This is the second of three daily articles on the growth in Germany of the political, economic and social doctrines preached by Adolf Hitler, new chancellor of the Reich, and head of the National-Socialist, or "Nazi," party.*

By WALTER BROCKMANN.

Berlin, Feb. 5 (A.P.).—"Millions of followers united unto death"—that is the way Adolf Hitler described his National Socialist party in the manifesto which he issued upon assuming the chancellorship.

Every one, from Nazi to Communist, is being called upon to "die" for the cause and in election campaigns last year 65 did perish. There were more deaths in savage clashes which marked the Nazi celebrations of Hitler's rise to power.

Uniforms, drills, banners, mass reviews and even field maneuvers in which political storm troops practice attacks on the "enemy"—in this case fellow Germans of differing political faith—are on the programs of Communists, Socialists and Nationalists.

This "do or die" spirit has invaded the universities, been preached from pulpits.

Student opinion is being molded to fit the military uniform instead of academic broadcloth. When Gen. Kurt von Schleicher, in the debut of his short chancellorship warned in a broadcast against "overestimating the value of intellectualism" and then extolled military training for youth, he was repeating an oft-uttered sentiment of Hitler.

The trend on German campuses has been exhibited in political maulings, antisemitic riots and demonstrations against Jewish professors.

At the last annual meeting of the "studentenschaft" in Koenigsberg, Nationalist youths in full uniform dominated the gathering. They passed a resolution recommending reform of the student organization system along Fascist lines.

Out of the split in student ranks has come an "academic legion." It was formed by anti-Nazi students and is affiliated with the Reichsbanner, the uniformed rank of the Republicans' "iron front."

Down in Bavaria, where Roman Catholics and Protestants are in the proportion of 5 to 2, the Nazi criticisms of what they call the "internationalism" of the Roman church have been answered by organization of the "Bayern Wacht," or "Bavarian Guard."

In it Catholic youth is being disciplined and trained as a counterforce to Hitler's brown shirts. Originally intended to have a membership of 40,000, it is reported growing rapidly beyond that limit.

In Mecklenburg-Schwerin, where where the Hitlerites control the state government, one of the first acts of the legislature was to cancel the annual subsidy paid to the Catholic church. A similar Protestant payment was made.

In other districts it is a common Sunday sight to see squads of brown shirts marching to church under orders to attend services like troops of the old imperial army.

Clergymen who believe in Hitler laud him from their pulpits. One said: "Hitler embodies truth and life, thus he emulates the halo of the Saviour." Another: "The best kind of divine service these days is fighting for Adolf Hitler, whom God sent to save our country."

Controversy in literary and dramatic circles has been intense. The Nazis were especially virulent in opposing Erich Remarque's "All Quiet on the Western Front."

Many another play or book considered pacifistic or "international" in tone has been the target of the Hitlerites. Remarque and Emil Ludwig, authors, left their native land when Nazi criticism became too rabid for them.

Thomas Mann, winner of the Nobel prize for literature, is a determined antifascist and has been railed at accordingly. Gerhart Hauptmann, dramatist, has been described in Hitler's paper as "a sycophant applauded by almond-eyed Jewish audiences."

Dozens of other authors, both foreign and German, were on a "proscription list" published in Hitler's newspaper. The American representatives included Theodore Dreiser and Eugene O'Neill. In the British section was George Bernard Shaw, described as "the nihilistic blasphemer."

In the Prussian diet a Nazi motion was offered demanding exclusion of "non-German actors and antinational, pacifist and immoral plays."

Chancellor Adolf Hitler, idol of millions of Germans, to them embodies an intense nationalism that has extended beyond party lines, infusing the whole nation with a "do or die" spirit.

# ILLINOIS IS ANXIOUS IN COAL UNION WAR

## Governor Is Disappointed at Failure to Agree After Four Weeks Truce.

Springfield, Ill., Feb. 5 (A.P.).—Uneasiness gripped the Illinois coal fields tonight on the eve of the termination of the truce between warring union factions.

Fears were expressed openly by county authorities in various sections that the end of the truce tomorrow would signalize new outbreaks of violence that has characterized the seven months-long controversy, and has taken at least five lives.

Efforts by Gov. Henry Horner to settle difficulties between the United Mine Workers Union and the newly organized Progressive Miners Union failed yesterday. For four weeks representatives of each union had been in conference here, listening to suggestions from their own members and from the governor.

**Both Sides Stubborn.**

The failure of the peace parley, the governor said, was due to reluctance of either side to make concessions. The governor expressed disappointment in a statement after the final conference last night and asserted that all the power of the State would be used to prevent further bloodshed. He promised, however, that peaceful picketing and the rights of peaceful assembly would be upheld.

Claude Pearcy, president of the Progressives, indicated that while no general order would be given to resume picketing, it was likely pickets again would invade operating fields.

**Troops to Remain.**

"Except in Christian County," Pearcy said, "all cessation of picketing since the beginning of the negotiations was voluntary and it is assumed that with the ending of negotiations, picketing will resume."

As to Christian County—storm center of the controversy—Gov. Horner was definite.

"Lieut. Col. Robert W. Davis, of the 130th Infantry, will continue in command of troops stationed in Christian County," he said, "and will be given additional men if he needs them."

# Farm Parity Bill's Study Ends Today

## Senate Group Will Begin at Once to Whip Measure Into Shape Desired.

The end of nearly a month of work on the big "farm parity" or "domestic allotment" bill was in sight last night for members of the Senate Agriculture Committee.

Damming a flood of testimony for and against the measure, the committee fixed today as the absolute deadline for the public hearings. After that the members will begin immediately the task of whipping the bill into shape. Indications last night were that it would be rewritten drastically and reported to the Senate this week or the first part of next.

Since the bill was passed by the House on January 12, and referred to the Senate Agriculture Committee, that body has missed not a single working day in considering the measure, either in executive session or open hearings.

People can take advantage of your offer the same day it appears in a Post Classified Ad. Phone National 4205.

# Income Taxes in Last Year Decreased by $583,418,371

## Amount Received Totaled $784,617,096; New York Tops List; Virginia Is Third; Increase Shown in Only Four States.

(United Press.)

Income taxes paid by individuals and corporations in the calendar year 1932 totaled $784,617,096.01, compared with $1,368,035,467.15 in 1931, a decrease of $583,418,371.14, the Internal Revenue Bureau reported yesterday.

Individual earnings lumped during 1932 to a level which netted the Federal Government only $320,425,625.22 in income taxes, compared with $567,226,929.18 in the previous year.

Corporations also showed the effects of the depression and the decreased purchasing power of the American people and paid $464,191,470.79 in income taxes in 1932, compared with $800,808,537.97, a drop of $336,617,067.18 in 1931.

Miscellaneous taxes were the only source of internal revenue to register gains in 1932, due to imposition of the $1,118,000,000 revenue bill last June 6.

During 1932 miscellaneous taxes yielded $635,451,497.72, as against $546,019,155.44 in 1931.

Only four States, Arkansas, Kentucky, Louisiana and Nevada paid more total internal revenue taxes in 1932 than 1931.

Kentucky receipts showed the greatest increase, from $24,520,625.07 in 1931 to $45,670,088.39 in 1932, because of sharp gains in miscellaneous taxes, chiefly tobacco and cigarettes.

Collection of corporation income taxes were greater during 1932 in only Nevada, $1,192,978.15, compared with $679,740.56, and North Carolina, $8,986,769.66 and $8,825,348.43. The increase in Nevada was attributed to gold mining activities.

Individual income tax collections were smaller in every State. New York, as usual, paid the lion's share of individual income taxes, $105,626,239.25, or one-third of the total.

Total income tax receipts paid in 1932 show that New York led all other States, followed by Pennsylvania, Illinois, California and Michigan.

North Carolina was the leader for miscellaneous income taxes, paying $194,374,012.30.

All types of internal revenue taxes paid during 1932 show that New York led with $333,097,023.71, followed by North Carolina, $205,721,458.54, and Virginia, $99,106,599.79.

The following table shows Internal Revenue collections, for State, 1931 and 1932:

Maryland, including District of Columbia, $37,717,809.91, $27,687,843.89.
North Carolina, $251,819,908.33, $205,721,458.54.
Virginia, $107,115,468.44, $99,106,599.79.

# SOVIET TO SEEK RECOGNITION BY U. S. ON EQUALITY BASIS

Continued from Page 1.

destruction of all religious feeling in the Russian people. The presence of Senator Walsh in the Cabinet, it is believed, would effectively controvert the opposition as it might be expressed by religious societies.

The Soviet feeling about American recognition is rapidly crystallizing into a belief that the United States is more anxious to have friendly relations with Moscow, in view of the development of Japanese influences in the Far East. In addition to that, however, Soviet spokesmen have declared with some asperity:

"A country like Russia that has endured for fifteen years in the face of such universal opposition as the Communist state has had to face from all the capitalistic nations needs no American Stanley to rediscover it. The United States is better informed about Russia at the present time than it has ever been. So, if diplomatic relations are to be resumed only as the price of another American mission to Soviet Russia, we prefer to go on as we are going."

There is, however, another undercurrent of Soviet interest which has not been emphasized as strongly as the desire of the Soviets for unconditional recognition. That is the fact that Japan has rejected the offer of a nonaggression pact with her and this rejection in the face of continued Japanese military activity in Manchuria and perilously near the outposts of the Soviet states of Asiatic Russia has inspired considerable anxiety in the Soviet foreign office.

Relations between the U. S. S. R. and China were resumed last December 12, when Maxim Litvinov, foreign commissar, exchanged notes with Dr. Yen, head of the Chinese delegation to the disarmament conference.

At present diplomatic relations between the Soviet state and its neighbors are on a friendly basis, due for the most part to the signing of nonaggression pacts with all of these countries except Japan and Roumania. Roumania will shortly resume negotiations to take up again the matter of the nonaggression pact, which failed of acceptance chiefly because of the Soviet intransigence toward Bessarabia, and this time it is believed the pact will be mutually acceptable.

However, the matter of the Soviet-Japanese pact of nonaggression is still far removed from consummation. Naturally, the Soviet diplomats are turning their eyes to the United States with especial interest at this time, and so the possibility of finally ceasing the nonrecognition diplomatic policy that has obtained here ever since the fall of the Kerensky government and the rise of Lenin may shortly be reached.

**Poland Sentences Russian Trio.**

Vilna, Poland, Feb. 5 (A.P.).—Three Polish white Russians today were sentenced to two and three year penitentiary terms for allegedly plotting to separate several parts of Poland and add them to Soviet Russia.

# REICH MAYOR SLAIN BY FASCIST STUDENT

## Violence Through Germany Increases as Hitler Makes Plans for Election.

Berlin, Feb. 5 (U.P.).—Recurrent violence in many parts of the country, more frequent since the dramatic elevation of Adolf Hitler, Fascist leader, to the head of the new government, caused growing concern among high authorities today.

At Stassfurt, Prussia, a Fascist student this evening shot and killed the Socialist mayor of the town, Hermann Kasten. An unidentified student lay in wait for him at the front entrance to his residence and shot him as he entered the house. The youth, after firing, made no effort to escape and was arrested.

The incident served to heighten feeling among Fascists, Socialists and Communists, the latter two being the most bitter enemies of the Hitlerite Fascist regime. Police took further precautions to maintain order during the present short election campaign, prior to the general Reichstag elections on March 5.

**Clashes at Munich.**

Two other deaths and scores of injured were reported in other Communist-Fascist clashes.

At Breslau, one member of the Reichbanner was killed and five seriously wounded in fighting with Fascists during a parade there.

Another was stabbed to death during a similar parade at Chemnitz.

At Munich, eight were severely wounded and taken to hospitals during clashes when 5,000 of Hitler's "Brown Shirts" held a demonstration opening the election campaign.

**120,000 at Services.**

In Berlin, despite a steady drizzle and a chilling wind, a throng estimated at 120,000 persons, including 50,000 of Hitler's "Brown Shirt" forces and police, stood for five hours at the semimilitary funeral services for the "storm troops" captain, Hans Malkowski, and Police Officer Joseph Zauritz, killed last Monday night, in Communist-Fascist fighting.

Chancellor Hitler and former Crown Prince Wilhelm were among the high government officials and party leaders who attended.

Hitler proceeded to Munich by airplane later in the afternoon on a quick trip to check up on his campaign in the south. He probably will be back tomorrow.

Fascist headquarters announced the chancellor would confer with managers of the campaign at the party headquarters in Munich. They also revealed that Hitler draws no salary as chancellor, having waived pay in view of his income from writing.

Before leaving, the chancellor made plans to issue tomorrow the first important edict of his new government, invoking a ruthless "gag rule" on the press, and curtailment of the right of free assembly.

# Bostonian Drowns In Ireland Mishap

## Ralph G. Crimmins Sinks to Death as Helpless Farmers Look On.

Cobh, Irish Free State, Feb. 5 (A.P.).—Ralph G. Crimmins, a native of Boston, drowned near here today when the small boat in which he was en route to visit a friend capsized in a sudden squall.

Mr. Crimmins, who was 37 years old and a reputedly wealthy and ardent yachtsman, was overtaken by the storm as he neared the estate of R. R. Patterson, American vice consul, about 3 miles away.

He clung to the overturned vessel for some time and called for help to farmers on shore. No oars could be found for a boat which might have been used to rescue him and finally he had to let go. The body was recovered tonight.

# Trio Back in Jail After Short Break

## Citizen Feeds Three Boys and Persuades Them to Surrender.

Lockport, N. Y., Feb. 5 (A.P.).—Three of five prisoners who escaped from the Niagara County Jail here last night gave themselves up at the jail here tonight.

They applied for food today at the home of John Hodges in Niagara Falls. Hodges fed them, heard their story, persuaded them to give themselves up, and drove them to jail in his auto.

The recaptured prisoners are Victor Loudzewicz, 19, of Niagara Falls, reputed leader of the break; Albert Lewis, 22, Niagara Falls, and Richard Mullens, 18, of Lockport. Still at large are Lloyd K. Doel, 19, and John Collier, 20, both of Niagara Falls.

# Two Missing Canadian Fliers Are Found Dead

Winnipeg, Feb. 5 (A.P.).—Two north country airmen, Pilot P. B. Calder, of Edmonton, and W. Madin, air engineer for the Canadian Airways, have been found dead and their plane wrecked, a report received by company officials here tonight said.

Unreported since January 31, after leaving the base at Fort Rae, in the far north Mackenzie River district, a searching plane found the wreckage of their machine and near it the bodies of the men, the report said.

# Mollison Off for Brazil Today

## Briton's Flying Wife Goes to Hop-Off Point in Kent to Bring Him Luck on Flight He Hopes to Make Inside of Four Days.

Lympne, Kent, England, Feb. 5 (A.P.).—Capt. J. A. Mollison, noted long-distance flier, will start a flight to Brazil at dawn tomorrow.

He hopes to cover the 4,800 miles in three and a half days in his plane, The Heart's Content, in which he made the first solo westward crossing of the North Atlantic last August.

Amy Johnson, Capt. Mollison's wife, who also is a flier, said she was confident her husband would succeed.

"I think it is a flight that is really worth doing," she said. "I flew to Lympne with him in my machine because he brought me luck by flying with me to the airdrome before I left for Cape Town."

(The captain's wife was referring to her own flight to Cape Town, South Africa.)

Mollison said that he had no plans for a return flight and would make no decision concerning one until he had reached Brazil.

# SENATE IS WARNED AGAINST PAY CUTS

## Shaw Asserts Blind Economy May Prove Costly to U. S. in Long Run.

With the Senate scheduled to begin action today on proposals in connection with the Treasury-Post-office appropriation bill affecting the pay status of Government workers, President John Arthur Shaw, of the American Federation of Government Employes, last night issued a statement calling upon the Senate to "think twice before taking any step that will further imperil the efficiency of the Federal service." He said in part:

"Economy in Government can not be considered as a simple matter of bookkeeping. It is not such an arbitrary thing as that. The Government should not be extravagant. On that every one is in agreement, but arbitrary saving very easily can become extravagance.

"The Senate now has before it for consideration not only the continuation of the legislative furlough, which imposes an 8 1-3 per cent salary reduction, but an additional 4 2-3 per cent cut, as well as a proposed 5 per cent reduction of departmental appropriations. If all these are adopted, they will amount to 15 per cent, but again figures are deceptive.

"One senator who is opposing Federal wage cutting has made the point that the total reduction would exceed 17 per cent, to say nothing of the further losses in pay, following administrative furloughs or the wholesale dismissal of employes. Officials of postal organizations have called attention to the 5 per cent appropriation reduction amounting to more than 7 per cent, since, they point out, there are numerous fixed charges in the supply bill for that department, which can not be reached by a horizontal cut in its budget. This means that the alleged saving must be effected at the additional expense of employes' salaries."

# Governors Island Fugitive Captured

## Man Thought to Have Dived Into Bay Discovered in Officer's Home.

New York, Feb. 5 (A.P.).—The freedom gained by William Pussenberger when he escaped from the United States Army disciplinary barracks on Governors Island did not last long, the officer of the day announced today. He was found last night in the basement of one of the officer's homes.

Pussenberger, whose home is in Parsons, W. Va., was serving a term for "being absent without leave and other offenses, including breaking arrest.

When he escaped yesterday Brooklyn police patrolled the water front in the belief he might have tried to swim the Buttermilk Channel. A search of the encampment by 300 soldiers resulted in his discovery. The officer of the day said he would be court-martialed for his break for liberty.

# CURTIS HEADS MOVE TO EDUCATE VOTERS

Continued from Page 1.

chairman of the National Republican League.

"It has long occurred to me that some such organization should be formed for the education of the youth of the country in the principles of the Republican party. The work to be undertaken by the league while partisan in its efforts still is fulfilling a patriotic duty in interesting the youth of the country in their Government.

"With approximately 2,000,000 young people coming of age each year the league will have an opportunity of bringing to the service of our party the younger element in American life which I feel is needed now.

"I, therefore, deem it a great honor to be called upon to become the leader in the movement and accept the chairmanship with full confidence that the league will be a valuable adjunct to our party."

**Young Should Be Wanted.**

Senator Hebert wrote Mr. Campbell as follows:

"I am pleased to agree to act in the capacity of a national vice chairman of the National Republican League soon to be organized.

"The Republican party has a great deal to offer to the youth of this country and the party should welcome the younger people into its active membership. They should share in its direction and in shaping its policies and they should, above all, feel that they are wanted.

"The National Republican League will be the proper channel through which the younger people in the country may become active members of the party. That the league will be permanent and sound is assured with the agreement of Vice President Curtis to be its head."

Former Representative Tilson wrote to Mr. Campbell as follows:

"Confirming my oral promise to you I am glad to state that it will be a pleasure for me to serve as a vice chairman of the National Republican League.

**Sees Benefit to Party.**

"During my six years as majority leader of the party in the House of Representatives I often wished that we might have a party organization, national in character and outlook, of the active young Republicans of the country which would consistently back up a constructive party program in Congress.

"Such an organization as the one proposed would be of incalculable benefit to the party in important election campaigns. During the last three presidential campaigns and the intervening congressional campaigns, I, as director of the speakers' bureau in the Eastern portion of the country, had ample opportunity to realize what an invaluable service might be rendered by such an organization in carrying on a vigorous campaign for the Republican ticket in every county and district of the country.

"It is fortunate that Vice President Curtis, who has been for so many years an outstanding member and worker of the party, has consented to act as head of such an organization. I believe that a worthwhile service will be the result not only from a party standpoint but from the standpoint of the best interests of the country, for, after all, ours is a Government by parties."

New offers appear every morning in Post Classifeid Ads. Get in on this field for quick response. Just phone National 4205.

Hickey-Freeman
CUSTOMIZED CLOTHES
FINAL REDUCTIONS
HICKEY-FREEMAN
Suits-Overcoats-Topcoats
1/3 OFF
Now $30 to $50 Regularly $45 to $75
Goldheim's
Apparel for Gentlemen...Established 1875.
1409 H STREET, N.W. NATIONAL 1409

# Dr. W. A. White's Book Is Recommended by Club

## Washington Author, Director at St. Elizabeths, Presents Most Outstanding Scientific Work in His "Crimes and Criminals," Recently Published.

"Crimes and Criminals," by Dr. William A. White, published Saturday by Farrar & Rinehart, of New York, has been recommended by the Book of the Month Club and is regarded as one of the most outstanding scientific works to make its appearance recently.

In this book the Washington author, who has been nearly 30 years in charge of St. Elizabeths Hospital, has presented new and controversial material in a study of the antisocial mind, normal and abnormal. It is certain to attract wide attention among the students of human behavior.

Dr. White's theories, as outlined in this book, are the result of actual experiences recounted as case histories. He has had extensive experience on the witness stand in some of the most famous murder trials in the past quarter of a century. Among his professional duties at the moment, in addition to being head of St. Elizabeths Hospital, are as president of the International Committee on Mental Hygiene and professor of nervous and mental diseases, George Washington University and Naval Medical School.

In his introduction Dr. White declares that advances have been made in the medical sciences along the lines of psychiatry and especially in the understanding of human conduct.

Favorable signs of the present in this regard are, he claims, the wider prevalence of the employment of psychiatrists by the courts, the rise of the juvenile court, with its careful individual and social investigation of the youthful delinquent, the studies that have been made from time to time in prisons and the gradual entrance of the psychiatrist in the prison. "But with all these tendencies," continues the doctor, "one still feels more or less hopeless even to apply the knowledge that we already possess, because in almost all of these instances the psychiatrist who represents this knowledge is functioning as a part of an antiquated and worn-out machine which hampers his every move. The same things might be said of many careful criminological studies. * * * While here and there are indications of improvement and more adequate points of view, still the progress is distressingly slow."

Nowadays, the author reminds his hearers, the actor as an individual as well as the criminal act are considered by experts in criminology. He calls cannibalism, incest and murder still the three great crimes of humanity. Speaking of murder, the author declares that every one must agree that as a crime it is rife among us and it is impossible to predict that it will ever be otherwise. "Closely allied to and of the same nature as murder," he asserts, "is suicide. The difference between murder and suicide is a difference in the direction in which the aggressive tendencies are turned."

"Murderers are by no means necessarily dangerous criminals," is another advanced theory of the author. "It very frequently happens," he continues, "that the circumstances of the homicide are so unusual that it would hardly be possible for them ever to occur a second time. Under these circumstances, murderers may be very safe and reliable people for discharge into the community. Especially is this so if the crime and the subsequent punishment have exhausted all the requirements of the emotional situation."

In discussing the major emotions, Dr. White places the fundamental instinctive drives that move man to action into two great groups, the self-preservative tendencies and the race-preservative tendencies.

That the Old Testament principle of an "eye for an eye, a tooth for a tooth," behind even modern punishment for crime, still operates, is another claim of this great scientist in this book, and he adds rather sadly: "Anything in the way of prevention that is accomplished is incidental rather than fundamental."

The average criminal conduct contains one or more of the seven deadly sins as they have come down from the past, pride, covetuousness, lust, anger, gluttony, envy and sloth.

The chapter on "Capital Punishment" in Dr. White's book is very illuminating. That there is a gradual disinclination of courts and juries to impose the death penalty are among the observations. In this generation, at least, he finds that homicide is essentially a crime of youth. Dr. White affirms that capital punishment is really dying the natural death of increasing inefficiency. "Whether we wish it or not," he predicts, "capital punishment will be, before a great many years, a thing of the past," and his discussion of this much disputed theme is scholarly, scientifically sound and filled with valuable suggestions. In summing it up, Dr. White says bluntly that the death penalty is "just one of these remaining concessions to our brutal instinctive passions."

In his discussions of case histories Dr. White writes vividly and with a keen understanding of the human issues involved. There is no doubt but that this book will take a well merited place among his other books, which have proven to be of such real value in the realm of the study of human behavior. The layman, as well as the scientific worker, would do well to have this volume on his permanent book shelves.

# Babson Denounces Payment of Bonus

## Economist Thinks Action Would Hurt Business Instead of Help.

(Associated Press.)

Roger W. Babson, economist, said yesterday in a statement issued through the American Veterans Association, that payment now of the soldiers' bonus would harm, rather than benefit, business.

"Without doubt it is dangerous to talk in generalities about veteran aid," Babson said. "Doubtless there are many who are receiving aid who should, as well as there are a great many who are receiving aid unworthily. Statistics indicate to me, however, that the gross amount of veteran aid at the present time should be moderately cut. * * * There is no question as to the uneconomic claims made in behalf of paying the soldiers' bonus at this time. However people may differ as to the position of veteran aid, all thinking men should absolutely agree in their opposition to paying the soldiers' bonus at this time."

Babson said that payment of loans up to 50 per cent of the value of bonus certificates two years ago did not aid business, and that payment of the balance at this time would be "harmful."

# U. S. Navy Employes Union Meets Tonight

The Navy Department Branch of Federal Employes Union, No. 2, will hold its regular monthly meeting at the headquarters of the local, suite 604, 710 Fourteenth street northwest, at 8 o'clock tonight. William Harrison, of the Bureau of Engineering, president of the branch, will preside.

The branch has been granted a charter and is ready to begin its work as a credit union. The purposes and aims will be explained at the meeting. Nomination of officers also will be in order.

## SPECIAL NOTICES

OFFICE OF THE MUTUAL FIRE INSURance Company of the District of Columbia, Washington, January 21, 1933. The annual meeting of the Mutual Fire Insurance Company of the District of Columbia will be held on the first Monday in February (the sixth proximo), at the office of the company, 1301 H street northwest, commencing at twelve o'clock, noon. By the charter of the company, the election of seven managers to conduct the affairs of the company is required to be held at the above meeting. By the sixth article of the by-laws of the company it is provided: "At the annual meeting of the company the first business in order shall be the appointment of a chairman, who shall conduct the meeting and election in accordance with the act of incorporation, between the hours of twelve o'clock, noon, and five p. m."

| | |
|---|---|
| Amount of premium notes | $2,986,612.30 |
| Amount of cash on hand | 20,284.48 |
| Securities | 243,295.00 |
| Real estate | 86,533.44 |
| Office furniture and fixtures | 500.00 |
| Losses by fire, adjusted and paid in 1932 | 8,125.90 |

The annual statement will be ready for distribution at the office of the company about February 2, 1933. By order of the board of managers. L. PIERCE BOTELER, Secretary.

* WANT A STEADY POSITION? *

You can have it. "Believe It or Not." If you attend the RIGHT school. We have placed thousands. Position guaranteed graduates. Secretarial and Business Courses. 3-9 mos., start this week. Inquire. Boyd School, 1333 F St. Nat. 2340

PETRO NOKOL
OIL BURNERS SAVE MONEY
Automatic Heating Corp.
1719 Conn. Ave. North 0627

ARE YOU DEAF?
RADIOEAR
Come in and let us solve your hearing problems . . . A trained consultant at your service.
Free Demonstration
1217 ETZ G.N.W.

SHOP BY TELEPHONE
The Chesapeake and Potomac Telephone Company Metropolitan 9900

# HYDE PARK TALKERS SOUND REVOLT CALL

## 125,000 Jam Grounds at Demonstration of Reds, Unionists and Idle.

London, Feb. 5 (U.P.).—Bold shouts for "revolutionary action" and overthrow of "government by the capitalistic class" resounded from rostrums in Hyde Park this afternoon during a tremendous demonstration of Communists, trade unionists and unemployed.

The three groups, organized separately, combined during the afternoon of speech-making in Britain's traditional free speech park, and police estimated that no less than 125,000 persons packed the broad grounds and cheered their leaders.

The gatherings were good-natured, in the main, and 15,000 police stood by with little to do other than keep a watchful eye on the proceedings. They arrested one man and a woman during one scuffle, but for a huge throng the size of the crowd which packed Hyde Park the long-heralded demonstration was peaceful.

A light drizzle failed to keep the demonstrators indoors, and long before noon they had started filling up the park. Their leaders stressed their unity of action in denouncing the government, but it was apparent that a bitter struggle among the three groups was under way as to which would emerge as the banner-bearer of the unemployed, leading them out of their poverty.

W. A. L. Hannington, just out of jail, achieved a quick comeback during the day as a popular leader. He spoke twice from different platforms, and urged the workers and the unemployed alike to "organize for revolutionary action and overthrow government by the capitalistic class."

"Repression, imprisonment and persecution," Hannington shouted, "will not prevent us from forming the workers into battle lines and going forward to overthrow the national government."

A great cheer from thousands of throats went up as Hannington spoke.

The absence of disorder was attributed chiefly to the success of the Communists in compelling the organizers of the demonstration to permit their groups to participate and march behind their own banners.

## FEDERAL DIARY ENTERTAINERS

A portion of the large group of dancers, songsters and comedians who provided more than an hour of entertainment under the direction of Jack Mullane, head of the local theatrical booking agency, immediately preceding the Federal Diary ball which was held in the west ballroom of the Shoreham Hotel last Thursday night.

# WORLD QUEEN HONOR GREAT FUTURE ASSET

## $10,500 Cash Prize Offered Is Only One Reason for Entering.

Equally as attractive as the $10,500 that will be distributed in cash awards is the international honor and recognition that will be conferred upon the 51 girls who are selected in The Washington Post's search for a Queen and her Court of Honor to officiate at the opening of the Century of Progress International Exposition in Chicago next June.

The girls will be selected from photographs submitted personally, or by friends or relatives, to the "Queen Contest Editor, The Washington Post," during the period up to and including Saturday, April 15. Then, regardless of where they may live, they will be sent to Chicago for two weeks as the guests of The Washington Post and the Chicago Tribune. All transportation expenses to and from the exposition, together with residence at Chicago's most luxurious hotels, an elaborate program of entertainment and beautiful gowns, will be paid by these newspapers.

### Three Large Awards.

Immediately preceding the dedication ceremonies three girls will be chosen from the group as queen and first and second ladies-in-waiting. To the queen will be awarded a cash prize of $5,000, while the other two girls will receive $3,000 and $2,000, respectively.

Every unmarried girl, excepting professionals like stage girls and artists' models and employes of The Washington Post, is eligible to compete and there are no entrance fees nor any other cost or obligation. The only requirements are that the candidate shall be unmarried and that photographs be at least 6 by 8 inches in size and taken within the last twelve months. To the back of each photograph should be attached either the transmittal coupon printed below or the same information upon a separate sheet of paper.

### $5 Picture Prizes.

Because both the exposition itself and The Post's search for 51 charming girls are international in their significance, the girls selected will receive wrold-wide recognition and honor that unquestionably will be of tremendous advantage in the future.

Each Sunday during the competition The Washington Post will publish the pictures of ten contestants in its Sunday rotogravure section and to each girl represented will pay $5 in cash for the privilege of reproducing her picture. Checks are being mailed today to the ten young women whose pictures were published in yesterday's Post.

# BAL BOHEME'S CAST READY FOR TONIGHT

## Dress Rehearsal of Pageant at Arts Club's Event Is Held at Willard.

Attired in masquerade costume, more than 150 persons gathered at the Willard Hotel yesterday for the dress rehearsal of the pageant, "Castles in the Air," which will be the chief entertainment feature of the Bal Boheme tonight. A corps of artists under the direction of Frank Niepold and Hugo Inden will transform the Willard ballroom into a fairyland setting for this annual frolic of the Arts Club.

The ball will mark the culmination of weeks of preparation by various committees and is expected to add to the list of successful annual carnivals which for a decade have been outstanding events of each winter season in the Capital.

J. Milnor Dorey is chairman of this year's Bal Boheme, and Mrs. Marie Moore Forrest and Mrs. Maude Howell Smith are codirectors of the pageant. Mrs. Fulton Lewis, wife of the president of the Arts Club, has served as chairman of costumes, assisted by an efficient committee. Miss Marjorie Lowe is in charge of the cabaret performance, which will add to the interest of the supper hours in the small ballroom.

The ball proper will open at 10 o'clock and will continue into the early hours of tomorrow morning. One of the keenly awaited events of the evening will be the costume parade when those attending the ball pass in review before the judges for the selection of the most beautiful, the most original and the most amusing costumes.

The judges will be Don Cesareo Ferdinand de Quiros, Argentine painter, whose exhibition of pictures is current at the National Gallery; Frederick Murphy, noted architect, and Miss Fanny Sabastof, artist and niece of the sculptor, Bourdelle. Mrs. Luther M. Leisenring is chairman of judges and awards.

Striking figures in the pageant will be "Aurora, Goddess of the Dawn," impersonated by Ruth Harsha McKenzie; "Prosperity," Mrs. Eliphalet Fraser Andrews; "Success," Helen Goodhue; "Power," Leland Williams, and "The Eagle," Lisa Gardiner.

In keeping with the idea that the creative arts lift the soul of man up into "Castles in the Air," members of the Arts Club in various groups will represent literature, drama, painting, sculpture, music and architecture.

## Maryland Bituminous Coal Output Slumps

(Associated Press.)

Bituminous coal production in Maryland for the week ended January 21 totaled 34,000 net tons, the United States Bureau of Mines reports, as compared with 35,000 tons the previous week, and 34,000 the corresponding week of last year.

### DIED

SHEARER—On Sunday, February 5, 1933, at his residence, 714 D street southwest, HARRY, beloved husband of the late Martha Shearer and father of Mrs. Mary J. Hart.
Funeral from above residence on Tuesday, February 7, at 2 p. m.; thence to Epiphany Chapel, Twelfth and C streets southwest, where services will be held at 2:30 p. m. Relatives and friends invited. Interment Cedar Hill Cemetery.

TRUEMAN—Suddenly, on Saturday, February 4, at 11 p. m., at Aquasco, Md., HOWARD J., beloved husband of Olive Watson Trueman.
Funeral services at Emanuel Church, near Horse Head, on Tuesday, February 7, at 11 a. m. Relatives and friends invited.

ZELL—Suddenly, on Sunday, February 5, 1933, MILDRED C., beloved daughter of William E. and Nora Zell (nee Stamler), 497 E street southwest.
Funeral (private) on Monday, February 6. Interment Mount Olivet Cemetery. (Baltimore papers please copy.)


**A Complete Funeral for $75.00**

or even LESS The $75 funeral includes: Casket, any color; plate engraved with name. No 1 outside pine case, embalming by competent men, washing, dressing and shaving, if necessary; advertising of notices, hearse, 2 Cadillac limousines, rugs, chairs, scarf for the door, removing from hospitals or home and all necessary services that are so well known at the DEAL FUNERAL HOME. NO EXTRAS.

**Deal Funeral Home**
**LINCOLN 8200**



Bigger and Better Funerals At Half the Usual Cost Are Done by
**CHAMBERS**
Largest in the City
A Whole Funeral for as low as..... $65
*Phone or write your Address. We will send you a beautiful catalogue of How We Do It.*


### DIED

BURROUGHS—On Saturday, February 4, 1933, at Sibley Hospital, MARION F. BURROUGHS, of 736 Third street northwest, beloved daughter of the late George F. Johnson and sister of Victor Johnson.
Services from Lee's funeral home, Fourth street and Massachusetts avenue northeast, on Tuesday, February 7, at 2 p. m. Relatives and friends invited. Interment at Congressional Cemetery.

COLWELL—On Saturday, February 4, 1933, at the Takoma Park Sanitarium, EUGENE, beloved husband of Genevieve Colwell.
Funeral services (private) at the S. H. Hines funeral home, 2901 Fourteenth street northwest, on Monday, February 6, at 2 p. m. Please omit flowers.

COLLINS—On Sunday, February 5, 1933, at his residence, 415 Twelfth street northeast, LEON W., beloved son of Ella S. and the late Frank Collins.
Services at the chapel of Jos. Gartner's Sons, 1754 Pennsylvania avenue northwest, on Tuesday, February 7, at 2 p. m. Interment Congressional Cemetery.

FARQUHAR—On Sunday, February 5, 1933, at her residence, 2500 Naylor road southeast, IDA C., beloved wife of Charles A. Farquhar.
Remains resting at Timothy Hanlon funeral parlors, 641 H street northeast. Notice of funeral later.

FELTMAN—On Friday, February 3, 1933, at her residence, 1518 Upshur street northwest, ROBINA C., wife of the late William H. Feltman and mother of Mrs. Annie R. Waugh, William A. Feltman, Mrs. Alberta McNamara, Florence M. Feltman, Lillian Feltman and Mrs. Lola E. Sanford.
Services at the above address on Monday, February 6, at 11 a. m. Interment Fort Lincoln Cemetery.

HUTCHINSON—On Sunday, February 5, 1933, at the Sibley Hospital, MARGARET A., widow of Charles Herbert Hutchinson and sister of Lizette Beck and Frederick Heisz.
Funeral from her late residence, 714 North Carolina avenue southeast, on Tuesday, February 7, at 2:30 p. m.

MAJOR—On Sunday, February 5, 1933, at his residence, 814 Randolph street northwest, ROBERT J., beloved son of the late Robert E. and Mary E. Major, aged fifty-three years.
Funeral from the above residence on Tuesday, February 7, at 8:30 a. m., thence to St. Gabriel's Catholic Church, where mass will be said at 9 a. m. Relatives and friends invited. Interment Mount Olivet Cemetery.

MOYER—On Friday, February 3, 1933, at her residence, 4427 Harrison street northwest, ARLINE C., beloved wife of Alfred P. Moyer.
Funeral from the above residence on Monday, February 6, at 8:30 a. m., thence to St. Ann's Church where mass will be offered at 9 a. m. for the repose of her soul. Relatives and friends are invited. Interment Mount Olivet Cemetery. Services by W. W. Chambers Co.

O'MEARA—On Saturday, February 4, 1933, AMELIA L. O'MEARA (nee Thour), beloved wife of the late J. Frank O'Meara.
Funeral from her late residence, 705 Ninth street northeast, on Tuesday, February 7, at 8:30 a. m., thence to Holy Name Church, where requiem high mass will be sung at 9 a. m. Relatives and friends invited. Interment Mount Olivet Cemetery.

O'NEAL—Suddenly, on Sunday, February 5, 1933, at his residence, 1272 Owen place northeast, FRANK D., beloved husband of Grace E. O'Neal (nee Wilson).
Funeral from W. W. Chambers funeral home, 1400 Chapin street northwest, on Tuesday, February 7, at 2 p. m. Relatives and friends are invited. Interment Fort Lincoln Cemetery.

O'NEAL—Suddenly, on Sunday, February 5, 1933, at her residence, 1272 Owen place northeast, GRACE E. O'NEAL (nee Wilson), wife of Frank D. O'Neal.
Funeral from W. W. Chambers funeral home, 1400 Chapin street northwest, on Tuesday, February 7, at 2 p. m. Relatives and friends are invited. Interment Fort Lincoln Cemetery. Services by W. W. Chambers Co.

PRITCHARD—On Saturday, February 4, 1933, FRANCES, beloved mother of Robert and John Pritchard.
Funeral from her late residence, 3916 Kansas avenue northwest, on Monday, February 6, at 2 p. m. Relatives and friends invited. Interment Cedar Hill Cemetery. Services by W. W. Chambers Co.

SEGRETI—On Friday, February 3, 1933, at Casualty Hospital GREGORY, beloved husband of Mary Segreti.
Funeral from his late residence, 120 B street northwest, on Monday, February 6, at 8:30 a. m., thence to Holy Rosary Church, where mass will be offered at 9 a. m. for the repose of his soul. Relatives and friends invited. Interment St. Mary's Cemetery. Services by W. W. Chambers Co.


FUNERAL DIRECTORS

THOS. S. SERGEON
1011 7TH ST. NW. Telephone Natl. 1090.

JAMES T. RYAN
317 PA. AVE. S.E Atlantic 1700

ESTABLISHED 1876.
JOHN R. WRIGHT CO.
1337 10th st. nw. Phone North 0047.

J. WILLIAM LEE'S SONS CO.
FUNERAL DIRECTORS.
CREMATORIUM
4th st. and Mass. ave. ne. Lincoln 5200.

CHAS. S. ZURHORST
301 EAST CAPITOL ST. LINCOLN 0372.

Frank Geier's Sons Co.
1113 SEVENTH ST. N.W. Telephone
Modern Chapel. NATIONAL 2473

FUNERAL DESIGNS

GEO. C. SHAFFER 900 14TH ST. NW
Expressive Floral Emblems. Phone
Moderate prices. Open eve & Sun. Nat. 0106

GUDE BROS. CO., Florists
1212 F STREET. National 4276.
APPROPRIATE FUNERAL DESIGNS.


# EUGENE COLWELL, SENATE AID, DEAD

## Assistant Financial Clerk, 75, Is Pneumonia Victim; River Enthusiast.

Eugene Colwell, 75, assistant financial clerk of the Senate for many years, died yesterday at the Washington Sanitarium, following a protracted illness from pneumonia. He was a close personal acquaintance of all senators of the past and present generation.

He was born at Penn Yan, N. Y., in 1858 and migrated via Iowa to Wyoming as a youth. He grew up in Cheyenne, Wyo., and went into the paper manufacturing business there. He was also in the banking business in Denver, Colo. He came to Washington in 1903 as a protege of the late Senator Warren, of Wyoming, and had been in the Senate disbursing office since then.

Among Washingtonians he was known as an enthusiast for the upper Potomac River between Washington and Little Falls. For years he maintained a camp on the river and in his high-powered motor boat he was known to all rivermen and canoeists as "The Chief."

He is survived by his wife, Mrs. Genevieve Marion Farrar Colwell, Portner Apartments. Their fiftieth wedding anniversary was celebrated last July 4. He is survived also by seven children, all residents of Washington: Wilmont Clair Colwell, Eugene Raymond Colwell, Mrs. Helen Joy Allen, Wilmer Lynnwood Colwell, Herbert Ross Colwell, Mrs. Myrle Matter and Mrs. LaVerne L. Tucker.

## LEE R. TRAMMELL RITES.

Brother of Florida Senator Buried in Cedar Hill Cemetery.

Funeral services for Lee R. Trammell, brother and secretary of Senator Trammell, of Florida, were held yesterday at the home, 617 C street northeast. Burial was in Cedar Hill Cemetery.

Mr. Trammell, who was 46, died suddenly Friday night. He had lived here for about 12 years, during which time he was engaged in service with his brother.

Surviving are his wife, Mrs. Daisy Trammell, and two sons, James, 12, and Lee, jr., 15.

## Robert Major, 53, Dies at Home Here

### Was Formerly Active in Coal Business; Rites Set Tomorrow.

Robert J. Major, 53, for many years actively engaged in the coal business here, died yesterday at the home of his sister, Mrs. John M. MacBeth, 814 Randolph street northwest.

Mr. Major was educated at the Immaculate Conception School, and during the early part of his life was identified with a Washington coal concern. He later went to Chicago, where for the last 20 years he held an executive position with the Lamont-Corliss Co.

Returning here about two years ago, Mr. Major went to live at the home of his sister. He also is survived by a brother, John Major.

Funeral services will be held from his sister's residence at 8:30 a. m. tomorrow. Following requiem mass in St. Gabriel's Catholic Church at 9 a. m., interment will be in Mount Olivet Cemetery.

## Charleston Plans Legislative Speed

### West Virginia Dry Action Among Major Issues Due for Ballot.

Charleston, W. Va., Feb. 5 (A.P.).—Powerful forces mobilized tonight for a vigorous drive against some of the Legislature's vexatious problems. If the leaders' plans mature, at least four major matters will be hauled out for some sort of action before the week is up. They will be property classification, school maintenance, election law changes and prohibition repeal, all potential subjects of sharp debate.

The Senate, which so far has failed to take any action on proposals to cut attaches and their salaries, may face the matter in a few days. Attaches expect a cut of some nature will be ordered.

The Democratic administration forces await the return from Washington of Dr. John F. Sly, field agent of the efficiency-economy committee, to whip up an enabling act for the new levy limitation amendment. They hope to blast a great hole in parliamentary machinery and pass the bill in a day or two, so that assessors can get busy finding out how much the State is worth under the amendment.

## *Macfarland High Girl, 11, Promoted to Ninth Grade*

### Sarah Ann Rapp Brilliant Student; Plays Piano and Writes Verses.

Although only 11 years old, Sarah Ann Rapp, pupil at Macfarland Junior High School, last week was promoted to the ninth grade, having completed a full grade the first semester. As a result she is now about two grades ahead of the usual pupil for her age.

Despite her scholastic accomplishments, she is merely unusually brilliant and industrious, and not of the child prodigy type, her teachers declare. Her advancement has been solely on her own efforts. She never has been tutored or given help in her school work at home.

She also has artistic abilities, plays the piano well, and has an aptitude at verse-making.

She is small for her age, but not enough for it to be particularly noticeable. She wears glasses when reading and studying, which gives her a thoroughly studious appearance, but when she removes her glasses and lays aside her work, she is a carefree and jolly child, ready for frolic and fun. She is a member of the Girl Scouts, and enjoys outdoor activities.

The daughter of Mr. and Mrs. Raymond E. Rapp, of 727 Quebec place northwest, she is the eldest of five children, three of whom are boys. Mr. Rapp is an organist and pianist, well known in musical circles. He is director of music of the First Baptist Church, and is connected with a downtown department store in a merchandizing capacity.

SARAH ANN RAPP.

## *Hearse, Bus and 2 Cars Collide; Woman Injured*

Aberdeen, Md., Feb. 5 (A.P.).—Mrs. Frank Crew, of Leonardtown, Md., was cut about the legs today in a collision of a Washington-New York bus, a hearse from Pocomoke City, Md., and two passenger automobiles.

The automobile in which Mrs. Crew was riding was driven by her husband and was en route to Chestertown.

# 18 BANDS ACCEPTED TO PARADE MARCH 4

## Delegation of Film Stars to Include Bebe Daniels and Cagney.

Eighteen bands and an equal number of organizations already have been accepted for the third and fourth divisions of the Roosevelt inaugural parade, according to announcement made yesterday by Col. E. M. Watson, chairman of the inaugural parade committee. The committee will continue to pass on applications for representation in the line of march between now and February 18, the last day on which consideration will be given to any organizations desiring to take part.

The places now being awarded are entirely in the third and fourth divisions, since the other two are automatically limited. The first division will consist of the regular establishments of the three military services and affiliated uniformed bodies such as the National Guard, R. O. T. C. and C. N. T. C. The second division is to be made up entirely of State governors and other distinguished guests.

### Movie Stars Coming.

In addition to the marching or riding units, the fourth division will include a good many auxiliary features. One which has been awarded a definite place is a special float, on which leading motion picture stars will ride. According to word received from J. L. Warner, the movie delegation will reach here the morning of March 3 as a "Better Times" expedition. Among the celebrities will be James Cagney, Bebe Daniels, Joan Blondell, Douglas Fairbanks, jr., and Loretta Young. These screen stars are coming as the result of an invitation to attend the inauguration extended to the motion picture industry by Gov. Roosevelt during his campaign visit to Los Angeles last fall.

Another special feature of the parade will be Toby Cook, age 7, of Chula, Ga., who will ride a pony from his home to Washington in order to take part. Toby made a trip of 250 miles last fall to be present at Gov. Roosevelt's campaign address in Atlanta. He plans to leave his home about the middle of February and cover about 75 miles a day. He will be the guest of Senator Richard B. Russell, jr., of Georgia, while in Washington and has been promised that he will be allowed to ride his pony in the parade.

### Those Already Placed.

The bands and other organizations which have been placed in the parade are: American Club Ringgold Band, Reading, Pa.; Boy Scout Troop No. 55, Atlanta, Ga; Coe College Military Band, Cedar Rapids, Iowa; Jefferson Boys Band, Mobile, Ala; Loew's Fox Band, Washington; Massanutten Academy Band, Woodstock, Va.; Philadelphia Harmonica Band, Philadelphia, Pa.; Veterans of Foreign Wars, Washington; Richmond Blues, Richmond, Va.; Atlanta Technical High School Band, Atlanta, Ga.; John O'Donnell Marching Club, Philadelphia, Pa.; Morning Star Lodge, I. B. P. O. E. W., Washington; War Mothers Band, Washington; John Marshall High School, Band, Richmond, Va.; Holy Comforters Boys Band, Washington; Coast Guard Band, Washington, and St. John's College Band, Washington.

Third Division—Military Order of World War, Military Order Foreign Wars, National Sojourners, Heroes of '76 and Reserve Officers Association. American Legion King's Guard of Brooklyn, N. Y.; Confederate Veterans, Nashville, Tenn.; Women's Overseas League, War Mothers, Jewish War Veterans, Jersey City, N. J.; Boy Scouts Troop No. 65, of Atlanta, Ga.; Morning Star Lodge.

Fourth Division—American Club of Reading, Pa.; Grover Cleveland Association, New York City; Chillum Democratic Club, Mount Rainier, Md.; Prince Georges County Democratic Club of Washington, Democratic Club (Eighth District), Philadelphia, Pa., and John O'Donnell Club, of Philadelphia, Pa.

## 2 Children of Army Officer Drown in Pool

Highland Falls, N. Y., Feb. 5 (A.P.).—Two children of Lieut. Godwin Ordway, jr., drowned in a small pool on the Herbert L. Satterlee estate today.

Both the father, a West Point instructor, and a group of men who worked for two hours in an attempt to revive the children, believed that the 7-year-old boy, Albert, slipped in the snow and fell into the pool first and that his 4-year-old sister, Margaret, jumped in in an effort to help him.

# UNITY OF RELIGION IS HELD POSSIBLE

## Dr. Ignatius Smith Asserts Modern Tendency Is to Combine Faiths.

The hope of religious unity is not a delusion, declared the Very Rev. Ignatius Smith yesterday in the sixth of his series of nine sermons on "Christ and the Delusions of 1933," on the Washington Catholic Radio Hour. The sermon was broadcast from the Church of the Immaculate Conception. The Rev. Francis J. Hurney, pastor, presided. The music, under the direction of Harry Wheaton Howard, included Florence Yocum, soprano; Ann Arlen, violinist, and the boys' sanctuary choir.

The novena to Our Lady of Lourdes takes place daily at the church at 12:15 and 7:45 p. m., with the Rev. George Strohaver, of Georgetown University, as preacher.

In his discourse, Father Smith said in part:

"It can be seen that ultimate union of non-Catholic bodies is confronted by many personal prejudies and other man-made difficulties. It must also hurdle barricades erected by communicants who take God seriously. It is the hope of the supernatural help of God in ironing out these difficulties that arrests one from pronouncing that the hope of such religious unity is a delusion.

"The conferences held at Malines, under the direction of Cardinal Mercier, proved that the difficulties between the Roman Catholic Church and the Anglican Church are not insurmountable. The constant negotiations between Rome and Eastern Churches impress upon one the possibility of the reunion of the Roman Catholic with the Greek Orthodox Churches."

"Among the non-Catholic Christian bodies magnificent results have issued from their efforts at union. Great organizations and conferences for this purpose have risen, among which are the Lambeth Conference, the Lausanne Conference for the Reunion of Christian Churches, and others. Definite results have been obtained in Scotland, in Canada, where Congregationalists, Presbyterians and Methodists have united to form the United Church of Canada. A world Federation of Lutherans amasses 80,000,000 within its organization; a union of Anglican and nonconformist churches has reduced the number of denominations and there are signs of a union of Methodists, Baptists and Presbyterians that would reduce more than 72 denominations to 3. These are by no means the ultimate results that have been made or in the negotiations that are being carried on. Great progress has been made at least superficially in wiping out the 'Scandal of Christianity.'"

## Roosevelt's Acceptance Speech Has Vanished

Miami, Fla., Feb. 5 (A.P.).—Friends of President-elect Roosevelt have been put on the trail of the missing original manuscript of the Roosevelt speech of acceptance delivered before the Chicago Democratic national convention.

Robert S. Jackson, national secretary, disclosed today that Mr. Roosevelt has been unable to locate the original copy which he prepared in great measure while flying to the convention from Albany, Jackson and Edwin A. Halsey, of Virginia, the sergeant at arms of the convention, are looking for the copy. There are no clews.

## Roland Mitchell Dies; Was Former Delegate

Special to The Washington Post.

Berryville, Va., Feb. 5.—Funeral services for Roland G. Mitchell, 59, a former member of the Virginia House of Delegates from Rockbridge County who had made his home in Clarke County for the last 25 years, who died in his sleep Friday, were held this afternoon from Christ Episcopal Church, Millwood, of which he was senior warden.

The services were conducted by the Rev. Armistead Welbourne, of Leesburg, and the Rev. Robert Nelson, rector of Christ Church, Winchester.

## Beer Bill Passage Called Wet Revolt

### People Turning Against Repeal, Methodist Board Says.

(Associated Press.)

The passage by the House and approval by two Senate committees of the Collier-Blaine beer bill was described last night by the board of temperance and social service of the Methodist Episcopal Church South, in a statement as a "wet rebellion" against the Constitution.

The statement, signed by Bishop James Cannon, jr., as chairman, and Dr. Eugene L. Crawford, secretary, said these three congressional groups have "gone on record officially as a band of lawless lawmakers, in open rebellion against the Constitution."

The statement also said:

"From a careful survey conducted by our board, it now seems evident that the eighteenth amendment will not be repealed at an early date, and probably not at all, as the people are becoming thoroughly aroused as to the dire social results of such action."


**TRANSMITTAL COUPON**

"QUEEN" Competition, The Washington Post, Washington Post Building, Washington, D. C.

I submit the attached photograph to be entered in your offer of $10,500 in Cash Prizes to find a "Queen" and her "court of Honor" to dedicate the Century of Progress International Exposition at Chicago and agree to abide by the rules published by you. I also grant to you the right to publish this photograph in any manner you may determine.

The name of the person in this photograph is.....

Her street address is.....

City ..... State .....

Her occupation is.....
(State whether stenographer, clerk, school girl, home girl, &c.)

The color of her hair is: ☐ Blonde ☐ Brunette ☐ Titian

The color of her eyes is.....Weight.....Height.....

Submitted by .....
(Signature of person submitting photograph)



**JULIUS GARFINCKEL & CO.**
F STREET AT FOURTEENTH

In spite of the snowy weather our Saturday Sale of Coats was a success, but, as we feel that many who were anxious to take advantage of the opportunity were prevented by the weather from coming in

WE ARE CONTINUING
FOR TODAY ONLY
OUR SALE OF WINTER COATS
FOR WOMEN AND MISSES
AT THE VERY SPECIAL PRICE OF
$95.00

They were made up very late for us and their advanced styles, we believe, will be good for next winter. They are of the finest cloths . . . some are trimmed with silver fox, some with real mink and others with Persian Lamb.

THIRD FLOOR.



**. . . for February the AMETHYST!**

AMETHYST RINGS *in both Feminine and Masculine Designs*

The delicate purple shades of these beautiful stones harmonize with any apparel motif and, when properly cut, display a flashing brilliance . . . Ancient superstition ascribes good fortune to all born in February who wear this stone, and it is certainly good fortune to purchase them, in a variety of settings, at today's exceptionally low prices.

**R. Harris & Co.**
*F Street at 11th*
Jewelers and Diamond Merchants for Over Half a Century


## On Amateur Stages

The Community Center Department announces that tickets for the season of six preliminary contests of the District once-act play tournament, beginning Tuesday, February 14, and closing Saturday, February 25, with three evening programs each week, are now available at the Franklin School Building, in the office of the Community Center Department.

It is the plan of the Community Center Department to present excellent city-wide events this winter at "depression prices" in order that recreation programs may be available to the public at large.

The Workshop of Roosevelt Community Center will present its third program of one-act plays at Roosevelt Auditorium Tuesday night at 8 o'clock under the direction of Ruth Harsha McKenzie.

This group of players will include Ruth H. Snodgrass, Esther Baitz, Edith Hayden, Mrs. F. P. Guthrie, Mrs. Margaret Stewart, Wilma Wright Flood, Alma Ebeling, Naoma Warden, William Prince, John Lemay Stewart, E. R. McKenzie and Marvin Beers.

Four short plays will be included, none of which have been played previously by The Workshop. The Workshop will enter a play, "Tea With a Wicked Lady," in the annual one-act play tournament.

Each organization of Aall Souls Unitarian Church will be responsible for one act of the vaudeville show planned to be given in Pierce Hall on February 21. The directors of the various acts are as follows: Miss Helen Nicolay, Miss Kathryn Dunkhorst, Miss Ina Hawes, Mrs. Howard Hosmer, Mr. Karl Hoffman and Mr. Sedgley Thornbury. Others on the production committee include Mrs. John W. Adams, Mr. Howard Hosmer, Mr. Robert Cushman, Mr. Laurence Staples, Mrs. Frank B. Steele, Miss Helen Nichols and Miss Mable Van Dyke, as well as Dr. J. H. Dellinger, Dr. Julia Greene and Mrs. R. W. Shepler.

Tomorrow evening a Dickens birthday fantasy, "Women of Dickens' Novels," will be presented by the Business and Professional Women's Club in Pierce Hall, under the direction of Ada Louise Townsend.

As a memorial to the memory of John Galsworthy, the Columbia Players will present his play, "Escape", on February 14 and 15, at the Wardman Park Theater.

Rebecca of Sunnybrook Farm will be presented by the Children's Theater Company of New York at the National next Saturday morning. A distinguished audience will attend.

Scenes From the Family Album, representing fashions at eight different periods of history, will be offered by Miss Helen Nicolay at the vaudeville show to be given at All Souls' Unitarian Church February 21 in Pierce Hall.

The Pierce Hall Players will present "The Amateurs," a travesty on plays.

"Hay Fever," a play by Noel Coward, whose "Design for Living" recently created a furore in Washington and is now one of the hits in New York, has been selected by the Montgomery Players for its next presentation.

The cast includes H. Hathaway, Fay Filedner, Harrison Hathaway, Stanley E. True, Anna Moore Converse, Marion Selby, Pauline Whitacre, J. Dolph and Doris Dewey Day.

The Blackfriars Guild will give Philip Barry's comedy success, "Holiday," at St. Dominic's auditorium, Sixth and F streets southwest, on Tuesday and Wednesday evenings.

Miss Margaret Frawley and Justin Winkle will play the leading parts.

A religious drama, "And He Came Unto His Father," by Erna Kruckemeyer, which won the first prize in the 1925-1926 religious drama contest conducted by the Drama League of America, was presented as a reading over the radio yesterday afternoon by the religious drama committee of the Washington Federation of Churches.

Sell your furniture with a Post Classified Ad. National 4205.


**Collier Inn**
*Special Dinner Tonight*
Broiled Tenderloin Steak ..... 50c
*Served at Our Three Places*
18th & Col. Road
1521 K St. N.W.
15th & F Sts. N.W.



*Stationers Office Outfitters*
SINCE 1899
3 Convenient Stores
CHAS. G. STOTT & CO. INC.
1513 K.—1310 NEW YORK AVE.—624 17TH.
PHONE NATIONAL 4181



**LOOK at your COAL BIN**

*Also Pennsylvania and Virginia Anthracite*

BLUE STAR Stove Size $8.00 Per Ton
BLUE STAR Nut Size $7.50 Per Ton
POCAHONTAS Mixed Egg & Nut $9.25 Per Ton
Screened Coal, 2,240 lbs. to the Ton

WALNUT 8866 LEE HIGHWAY SERVICE ROSSLYN, VA



**SHOP BY TELEPHONE**

The Chesapeake and Potomac Telephone Company ME tropolitan 9900

# THREE FAIL TO CLAIM CARS AT AUTO SHOW

## Only Five Appear at Closing for Awards; 42,000 Total Attendance.

A big surprise in the form of three free automobiles is awaiting three Washington residents at the headquarters of the Washington Automotive Trade Association. The cars were ready for their new owners last night at the closing of the thirteenth annual automobile show at the Washington Auditorium. They went unclaimed, however, and the only possible explanation is that their owners do not know they own them.

Five of the eight cars given away in connection with the show were claimed last night in the climactic moment of the nine days' program. It came in the form of the award of title to the automobiles just an hour before the display closed.

**Woman Awarded Car.**

One woman was among those who shared the best fortune for having attended the show. She is Mrs. Alice B. Adams, 3736 Connecticut avenue. The car she was awarded is a Pontiac. The four men who were luckiest among the visitors to the show, together with the cars they were awarded, are:

A. M. Gulick, 136 Sixth street northeast; Essex.

R. V. Pitt, 4320 Argyle Terrace; Plymouth.

E. F. Mueller, 3914 Huntington street; Dodge.

John Easter, 2430 Irving street; DeSoto.

The unclaimed cars are a Chevrolet, Rockne and Nash. They were awarded Wednesday, Thursday and Friday nights. Those who hold the coupons will be required to get in touch with the Washington Automotive Trade Association, sponsor of the automobile show.

**Radio Round-Up Feature.**

The combination of a special entertainment program in the form of a radio round-up featuring local stars and the awards of the new cars was more than adequate to the task of overcoming last night's cold weather so far as the show crowd was concerned. One of the largest turn-outs of the nine days was recorded during the evening.

With final records remaining to be checked, Manager R. J. Murphy, last night estimated the total attendance at this year's display at 42,000. It is possible that a final check-up will reveal that figure to have been exceeded, in which case the attendance record will run slightly ahead of that for last year.

# Food Show Opens To Public Saturday

## Elaborate Program Is Arranged for Event at Auditorium.

With the conclusion of the automobile show in the Washington Auditorium last night, preparations will get under way immediately for the second annual United Food Stores Exposition there, beginning Saturday night and continuing all next week.

Designed essentially as a constructive and educational movement, the food exposition will be featured by many exhibits intended to acquaint housewives and other visitors with the processes of food manufacture and handling. Demonstrations and talks on food questions will be given each day of the show by authorities in domestic fields.

The District Commissioners, other officials and leading citizens will be invited as guests at the opening night entertainment. Contests for old and young will take place each day of the exhibition, with a baby contest holding the spotlight at afternoon sessions, beginning Monday. A 1933 automobile, several electric refrigerators, radios and other electrical appliances are in the list of awards in addition to hundreds of baskets of foodstuffs and free samples.

# COL. HOUSE DISOWNS BULLITT'S ACTIVITIES

Continued from Page 1.

has said Bullitt is not authorized to speak for him.

(Associated Press.)

The Government has been asked to investigate—and prosecute if warranted—William C. Bullitt, who has been reported as negotiating with foreign powers on war debts, under a law that is almost as old as the Nation, but under which there has never been a prosecution.

At the instance of Senator Robinson (Republican), Indiana, the State Department has asked American ambassadors in London, Berlin, and Paris to find out what Bullitt said about debts to Ramsay MacDonald and officials of the other governments.

They are seeking information as to whether he represented himself as an authorized spokesman of this Government or the incoming administration. Both the State Department and President-elect Roosevelt have disavowed sending him abroad.

Upon the reports from abroad depend the action to be taken toward possible prosecution of Bullitt under the Logan act.

This ancient statute, inspired by President Washington and passed by Congress toward the close of the eighteenth century to quiet meddlers in Europe, provides that unauthorized agents who negotiate with a foreign government on a question in dispute between that country and the United States may be fined $3,000 and sent to jail for three years.

Although there never has been a prosecution under the act, it has been invoked a number of times to silence Americans who were active in foreign disputes in which the United States was interested.

Bullitt is a Philadelphian, 42 years old, Yale graduate, former Washington newspaperman, former film editor and former State Department employe.

**Missionary to Speak.**

Robert Merry, a returned missionary and teacher from Iolanthi School, Honolulu, Hawaii, will speak at a service in Grace Episcopal Church parish hall, Alexandria, at 8:15 p. m. today, after which an informal reception will be held by the members of the Woman's Auxiliary of the church. The auxiliary will hold a business meeting at 7:30 o'clock.

**W. C. T. U. Meets Tnight.**

The Allison W. C. T. U. will hold a meeting at 8 p. m. today at the home of the secretary, Mrs. Alice Strauss, 310 South Washington street, Alexandria.

# The Federal Diary

By GEORGE D. RILEY

THE time's not far off when you'll eat a lot of your foods from grass green parchment containers—and like it—better for its freshness and crispness.

It has been determined by Mayne R. Coe, chemistry and soils, Agriculture, that oily foods, peanuts, butter, oleomargarine, lard, even cookies, crackers, cornmeal, potato chips, pecans, mayonnaise, salad oil and many other foods and ingredients become rancid rapidly under light.

But, Mr. Coe learned, if the rays are softened under the grass green containers, rancidity is postponed, possibly indefinitely, and the foods will go the route from packer to consumer's appetite, wholesome and dainty and with that freshness you like to taste.

On a Government building roof here, there are placed, to catch as much sunlight as possible, 20 or more glass flasks containing the oily samples. They were put there at the same time several weeks ago. Two flasks contain butter, two contain lard, two contain nuts, two contain potato chips, and so on. Food in one flask is rancid. Food in the other is not. Explanation, the flasks are not the same color. One is clear like window glass. The other green. Green, by absorbing or deflecting all other colors of the rainbow, allows only green light to shine on the material in the flask and thereby delays the development of rancidity in oil-bearing foods.

THIS discovery has innumerable industrial applications. Mr. Coe made the discovery he was looking for. He observed, and partly explained, certain long-suspected relationships between light and decomposition. Other investigators had noticed similar relationships, without realizing their general significance. Had they chosen to investigate more critically the action of light they might have beaten Mr. Coe to the Patent Office, which recently granted him a public service patent on his discovery.

It has been known a long time that light causes certain things to spoil. Chocolate is wrapped in tinfoil to shun light. Other products are in tin cans, brown or amber bottles, and dark storerooms. Sunlight affects milk and medicines. It hastens photochemical decomposition of silk. It causes rubber to deteriorate. Tire makers put red or black pigment in tires to keep out certain light rays. Pharmacists long have been aware that certain drugs keep best in glass colored to shut out rays from the parts of the spectrum near the ultraviolet bands. In several cases these rays hasten decomposition.

THIS knowledge, however, was too vague for general use. Broadly, the only practicable way to prevent decomposition through action of light was to exclude all light from spoilable products. That can be done by putting them in black. But black has decided commercial disadvantages. Besides being a depressing color, it is too concealing, particularly for bottled goods. Pharmacists tried other colors; but they worked largely by guess. For a time they set much store upon amber-colored glass. In 1926, however, a committee of the American Pharmaceutical Association reported that the value of amber glass as protection for pharmaceuticals had been taken too much for granted. It recommended scientific study of other colors.

Not every green, however, exercises protective influence. It must be a true or a luxuriant grass green. Yellowish green or bluish green does not work.

AFTER demonstrating that green and black are protective, the investigator checked the discovery by working from the opposite direction. He ascertained the effect of each wave-length and found that none of the other colors was protective. Smithsonian Institution helped him with a special instrument called a monochrometer, which isolates different colored light bands in the spectrum. Beginning with the ultraviolet end, Mr. Coe found that ultraviolet rays strongly enchance appearance of rancidity in oil-bearing foods. He obtained the same result to lesser degree with indigo and with blue, and with yellow, orange and red. Green did not show any development of rancidity.

Top: C. E. Gapen, press relation director, Agriculture, inspecting the mass of letters and numbers of periodicals received on Mayne R. Coe's grass green discovery. Trade journals carried stories on the new knowledge and the letters from manufacturers have followed quickly, eagerly wanting more facts. Lower: Mr. Coe is shown with his containers, examining results in various stages of his experiments.

Invitations to attend Employes Compensation Commission Lodge, No. 39, and Tariff Commission Lodge, No. 34, A. F. G. E., joint entertainment, dance and card party at Carlton Hotel Friday, 9 p. m. to 1 a. m. have been accepted by William Green, president, and Frank Morrison, secretary and treasurer, A. F. L.; John R. Manning, secretary-treasurer, Union Label Trades Union, A. F. L.; John Arthur Shaw, president, and David R. Glass, first vice president, A. F. G. E.; Michael Schaefer, president of the District department. Invitations have also been extended to all national officers, A. F. G. E.; Tariff Commissioners, and Employes Compensation Commissioners. Other guests will include members of Congress and out-of-town guests.

This is the first affair of this kind to be given by these lodges. It will be informal. Tickets can be obtained from the following members of the joint committee on entertainment, located in the old Land Office Building, corner Seventh and E streets northwest, through the presidents of the various lodges in Washington, or at national headquarters, 1726 Pennsylvania avenue northwest.

Joint committee on entertainment includes Mrs. Sophie J. Bergner, chairman (T. C. Lodge, No. 34); Miss Alida Baker, assistant chairman (E. C. C. Lodge, No. 39); Miss Alice Vincent, secretary (T. C. Lodge, No. 34). Tariff Commission Lodge, No. 34 George M. Harris, Mrs. Gertrude Mustain, Lawrence T. Hopkinson, Paul Burnham, Miss Sarah I. Cohn, Dr. C. O. Townsend, president.

Employes Compensation Commision Lodge, No. 39, Mrs. Yeba Hall, Raymond Belair, Mrs. Irene Bradley, Royall Green, Jerry Gill, Miss Viola Eggert, Miss Lois M. Garlock, Theodore King, president.

* * * *

The reorganized field division is making a fine record reports to Radio Commission received at headquarters show.

When the Radio Division, Department of Commerce, was transferred to the commission under the economy act and the President's executive order, the field force was completely reorganized, eliminating much overlapping, and effecting substantial savings.

Besides accomplishing a vast amount of routine work, including much correspondence, many, personal interviews, &c., the field division has just reported that during the first 6 months of the present fiscal year it has performed the following duties:

Made 8,855 station inspections, including ship, broadcast, amateur and aircraft stations. Conducted 9,222 examinations for operators' licenses. Made 40,959 frequency measurements. Issued 11,780 operators' licenses.

* * *

Mrs. Louise S. Brauer, Bureau of Engraving and Printing, has voluntarily retired, after nearly 35 years service. She was tendered a luncheon by her associates and received from them numerous gifts, a purse of money and a traveling bag.

* * * *

After 32 years in the Government Printing Office, George H. Smith, 65, has been retired. He was superintendent of bookbinding under President Wilson. He has been at the Library of Congress branch since 1918. Mr. Smith will spend part of his time in Washington and part in Atlantic City. William McGarvey presented a life membership in the International Brotherhood of Bookbinders, on behalf of the association, while fellow workers presented a traveling bag.

* * * *

Date worth remembering: Feb. 6, 1899.—Puerto Rico and Guam ceded to U. S. by Spain.

* * * *

Florence L. Bryant, artist, is preparing Agriculture's forestry, biological and agricultural exhibit for the Chicago Progress Exposition. The background is being painted by Frank J. McKenzie.

Each day Miss Bryant is busily engaged in the basement of the extensible building daily. And the trees she makes from papier-mache. They look real enough to invite a lumberjack to do his stuff.

**Silver Tea Tomorrow.**

The Alexandria branch of the Woman's Organization for Prohibition Reform will give a silver tea tomorrow afternoon from 4 to 6 o'clock, at the home of the chairman, Mrs. Ben B. Cain, 619 South Lee street. Members of the membership committee, Mrs. J. Cameron Wemyss chairman, will assist.

# RITCHIE SEEN LOSING GRIP IN LEGISLATURE

## Governor Becomes Sponsor of Opposition Measure; Budget Questioned.

(By Staff Correspondent.)

Annapolis, Md., Feb. 5.—Due to last week's radical change in the legislative situation, most Annapolis observers found themselves busy this week-end answering questions of "people back home" who want to know if Gov. Albert C. Ritchie has lost his grip on the legislature.

Events of the last week have given reason for the question. Gov. Ritchie took up and sponsored one of the measures proposed by the opposition, and is reconsidering one of his revenue proposals in the light of the attacks it has aroused. Furthermore, certain senators are considering measures which will cut deeply into the school appropriations recommended by the governor. Still further, his budget is being critically questioned by both houses.

The legislative sky is thick with clouds, but it is totally lacking in straws showing which way the wind blows. There has not been the semblance of a test vote on any of the more controversial matters. Only one of the controversial bills has even been introduced, except for the budget, and a vote on this sole bill is still far in the future.

**Road Bill in Senate.**

The measure is the County Commissioners' Association road bill, which has gone to committee. It will probably not be reported out until after the administration road bill is introduced. The first test vote will probably come on the adoption of the committee report on this bill.

The most definite change in the Annapolis line-up is in the gas tax diversion to Baltimore City. At the beginning of the session, Gov. Ritchie proposed that Baltimore be given 30 per cent of the 2-cent gas maintenance tax, instead of the 20 per cent it now receives. Another part of this proposal provides that the counties' share of the money shall be spent by the State Roads Commission.

The County Commissioners' Association wants this money to be turned over to the counties without any strings. To enlist the aid of the Baltimore city delegation (36 in the House out of 118), the association proposed to give Baltimore 30 per cent of all 4 cents of the gas tax.

**Tax Division Sponsored.**

Last week the governor countered by espousing this division of the tax yield. He explained that he had favored giving more to Baltimore, but had not proposed it earlier because he thought the counties wanted the money. If they want to give Baltimore the money, he "is with them on that point because 30 per cent is what I have always though Baltimore ought to have."

There is no doubt that the first proposal of the association won some support in the city delegation. The commissioners themselves claimed they had won 20 votes. How many of these—the city delegation is all Democratic—will swing back with the administration now that Ritchie has agreed to increase Baltimore's share is unknown. It is also unknown how many favored the commissioners' proposal in the first place.

Even with 20 of the city delegation for the commissioners' bill, the road is still not open for its passage. In the house, where the commissioners' claim the greatest support, 74 votes are a majority. Twenty of the city delegates, added to the House Republicans group of 27, only gives 47 votes for the bill. This means that the commissioners must find 27 other Democrats who will desert the administration to give the money to the counties without strings.

**Most Important Event.**

The most important event of the legislative week was a statement by the governor that he was "studying" the sales tax plan, although he dismissed it in half a sentence in his message on the opening of the Legislature. His statement followed a proposal in the Senate finance committee that a general sales tax be substituted for the luxury tax put forward by the governor.

The luxury tax has been attacked ardently by representatives of industries which will be affected by it, particularly the southern Maryland tobacco growers. The growers have at least six out of 29 senators, and about 19 votes in the House. In addition to this opposition, the soft-drink manufacturers have launched their campaign against the tax, and the chewing gum manufacturers, who are also affected, may be expected to protest heartily.

For these reasons, and because the luxury tax is not expected to bring in enough money to finance a revised relief plan for Baltimore city, it gained immediate and strong support in both Houses. Gov. Ritchie has promised to make a further tax recommendation to the Legislature shortly. If he comes out in favor of the sales tax, its passage is certain.

**Tax Plan Revival.**

The revival of the sales tax plan is further proof that the Legislature has a mind of its own. Gov. Ritchie's original comment on the tax was "I do not believe the people of Maryland want either a State income tax or a general sales tax." But he is now studying "particularly" the sales tax as well as the luxury tax.

The more important school appropriation cuts which have been discussed, call for abolition of the teachers' retirement system, saving about $1,000,000 per year; closing of some or all of the State normal schools, saving from $45,000 to $500,000, depending on which are closed; and abolition of State-paid truant officers and supervisors. None of these were administration measures.

The governor is almost certain to work against the retirement system change. It would increase Baltimore city's tax rate about 5 cents, unless the city were to do away with its own system, and Gov. Ritchie is most particularly anxious to cut the city's taxes. A cut in normal schools has a greater chance of passage, but there is no reason to believe that the administration would like to have the truant officers and supervisors cut out. The system is largely responsible for the State's high rating both in its school system and in its attendance average.

**House Shows Independence.**

While the Senate is flocking to the sales tax, the House is showing its independence in questioning the State police budget. Gov. Ritchie recommended an increase of $80,000 for 25 additional policeman, but the delegates are questioning closely the need for these extra men. Other police expenditures, for travel and for officers' chauffeurs, also are being examined.

This list of changes is all on one side. To offset it, there are other developments of the week. The senators demanding deepest cuts have announced on the floor that there is no breach between them and the governor. They have defended him and his budget and have complained bitterly about being called "insurgents" and "recalcitrants." The governor has said definitely that he is in favor of "any further reductions in the State budget which, after investigation and study, are found to be necessary or justified."

Further, and most significant, there has been no criticism of the governor on or off the floor of either house, except the usual fulminations of the Republicans. The governor is not under attack by his own party, but the fate of his budget and tax program is unknown.

## *Campbell Only Human, Hikes 3 Miles for Gas*

Daytona Beach, Fla., Feb. 5 (U. P.).—The host, hostess and guests at a dinner in Sir Malcolm Campbell's honor yesterday, grew alarmed when, two hours after he was expected, the famed British racing driver had not put in an appearance.

The host was just preparing to ask the aid of the police when in walked Sir Malcolm, his embarrassment exceeded only by his chagrin.

While motoring to the dinner he had run out of gasoline and had been forced, he explained, to walk 3 miles in search of some "bally petrol."

# PRESIDENT ELECTED BY LEGION AUXILIARY

## Mrs. Mitchell Named Head in Arlington to Succeed Mrs. Nalley.

ARLINGTON COUNTY BUREAU OF THE POST.
Tel. Clar. 500. Clarendon, Va.

Mrs. Sudie Mitchell has been elected president of the women's auxiliary to the Arlington Post, No. 139, American Legion. She succeeds Mrs. E. S. Nalley, who resigned.

Standing committees are announced as follows:

Rehabilitation—Mrs. J. E. Rice, chairman; Mrs. Vivian Colberg and Mrs. Mitchell.

Child welfare—Mrs. Clara Sherwood, chairman; Mrs. A. F. Stevens and Mrs. A. W. Holden.

Membership—Mrs. DeLana Robertson, chairman; Mrs. Clara Sherwood, Mrs. Lucile Johnson and Mrs. Lillian Edwards.

Americanization—Mrs. H. W. Baldwin, chairman; Mrs. H. L. Beattie, Mrs. Mildred Ladson and Mrs. George H. Reefor.

Unit activities—Mrs. Flora Cumberland, chairman; Mrs. Blanche Yorkdale.

Publicity—Mrs. Eva Fay Pumphrey, chairman; Mrs. Zaida Wallace.

Building—Mrs. H. H. Porter, chairman; Mrs. Ida Frank, Mrs. Laura Maycock, Mrs. W. C. Welburn, Mrs. Mildred Ladson, Mrs. Blanche Yorkdale and Mrs. DeLana Robertson.

The Arlington County Civic Federation tomorrow night will have before it a report of the special committee on approaches to the Arlington Memorial Bridge. The report will cover the proposed Washington street and extension of Wilson boulevard as the county's approach to the bridge.

For the last several months efforts have been made to have the federation take a definite stand on approaches.

Among other matters to be discussed will be the proposed budget.

J. Vernon Smith has been named general chairman of the annual banquet committee. The time and place of the banquet will be announced soon.

There will be a meeting of the executive committee of the Parent-Teacher Association of the James Monroe School at 8 p. m. tomorrow in the school auditorium.

The committee announces its monthly card party will be held on February 14 in Moose Hall, Courthouse road and Wilson boulevard.

# 19 FAIRFAX SCHOOLS SERVE HOT LUNCHES

## Community Women, Clubs Carry On Work for Undernourished Children.

Hot lunches are being served pupils of nineteen public schools in Fairfax County, Va., by various community organizations. This work was started last year at the suggestion of the health authorities and Miss Sarah E. Thomas, county home demonstration agent, for the benefit of the undernourished children.

Luncheons are being served free to the undernourished pupils at Annandale, Burke and Forestville by the local home demonstration clubs; Franconia, by the demonstration club and the Community League; Fairview by the Fairfax Rotary Club and the Community League; Floris, by the Navy and Floris Demonstration Clubs; Woodlawn, by the women of the community; Vienna, by the Parent-Teacher Association; Potters Hill, by the Community League; Fairfax, by the Rotary Club and women of the community; Oakton, by the Fairfax Rotary and the Oakton Home Demonstration Clubs, and at Chesterbrook by the Community League.

At Woodlawn, Franconia, Floris and Chesterbrook every pupil in the schools is furnished hot soup without charge. At Lorton the 4-H Club, at Centerville the Community League and at Herndon the Home Economics Class are selling the soup for a small charge.

Leaders of the movement state that it is expected that the work will be taken up by civic organizations in other schools of the county within a short time.

# Chicago Tax Case Decision Expected

## Supreme Court Is Likely to Settle Great Problem at Session Today.

(Associated Press.)

Chicago probably will learn today whether the Supreme Court will delve into its tax problems.

Returning from a two weeks' recess, the court is expected to announce whether it will review two cases attacking the validity of the tax imposed by Cook County on real estate on the ground personal property was not bearing its fair share of the tax burden. The controversy has tied up the collection of taxes in Chicago for several years.

A number of decisions will be handed down by the court in 37 cases in hand for solution. The session today will be short, as the court will attend the Coolidge memorial ceremonies in the House of Representatives before meeting.


SLEEPLESS NIGHT?

■ Fret and toss. Doze and wake. Do you have miserable nights like that . . . when you simply can't fall asleep?

Check up on your coffee. Caffeine (the drug in ordinary coffee) rubs nerves the wrong way, forces heart action, puts caffeine-sensitive people on the rack of torture at night.

You can't give up coffee, you say? You needn't. But do give up caffeine.

Drink Kellogg's Kaffee-Hag Coffee (97% caffeine-free). For two full weeks. Enjoy this blend of finest Brazilian and Colombian coffees . . . more delicious than ever because of an improved Kaffee-Hag process. Your taste won't know that caffeine is missing. But you'll notice the difference, because you'll feel better and sleep better.

*Ground or in the Bean . . .* Roasted by Kellogg in Battle Creek. Vacuum packed. Buy it from your grocer. Satisfaction guaranteed, or money back.

*Sign, Tear Off and Mail This Coupon Now!*

Send 15 cents in stamps for a can of Kellogg's Kaffee-Hag Coffee and a booklet on coffee and health. Use this coupon.

KELLOGG CO., Battle Creek, Mich.
Please send me a can of Kellogg's Kaffee-Hag Coffee (97% caffeine-free) and booklet. I enclose 15c in stamps.
Mr. 5882.6
Mrs.
Miss
Street
City
State



SHOP BY TELEPHONE

The Chesapeake and Potomac Telephone Company ME tropolitan 9900


Read The Post's New Classified Ads


BECKERS

GOING PLACES?

Top-grain Cowhide
Fitted Cases
$9.95

●Whether you're going North or South—you're lucky in more ways than one. Cruise rates are low. And so is luggage. This smart o'nite case, with eight Prystal fittings, formerly sold at $15.00. Black or brown.

1314 F St. N. W.



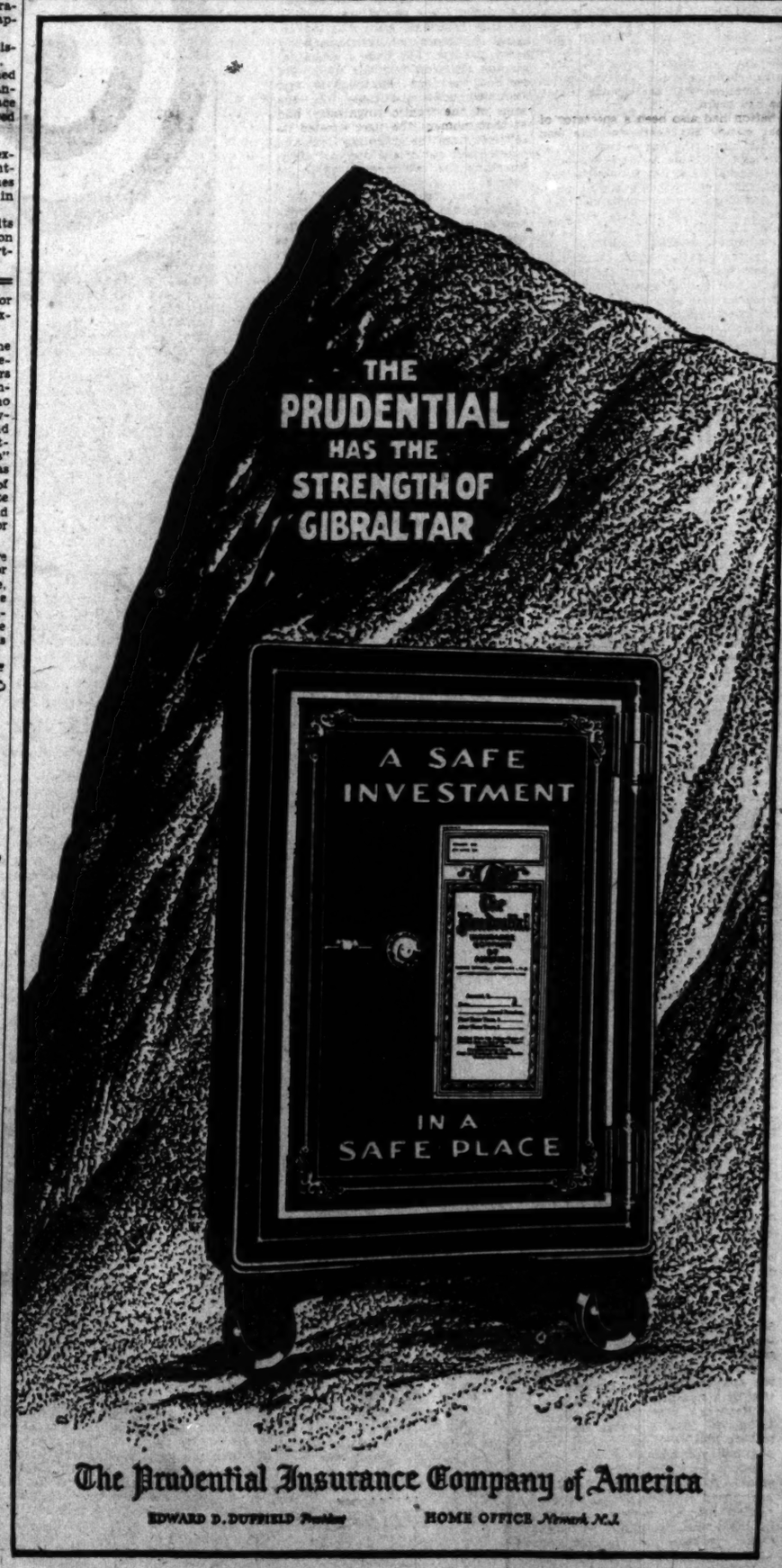


The Prudential Insurance Company of America

EDWARD D. DUFFIELD President HOME OFFICE Newark, N. J.

# KING OF THE JUNGLE

by CHARLES THURLEY STONEHAM

SYNOPSIS.

Kaspa, the lion-man found as a child in the African jungle by a lioness and raised with her own cubs, is brought to Canada by Martin Sefton. Here he is recognized by James Horton, wealthy Canadian publisher, as the grandson of Denison Starke, millionaire realtor now dead. The sole heir to a $4,000,000 fortune, Kaspa is introduced to Denison Starke's sister, Mrs. Johnson Marley, her two step-children, Lucian and Sheila, Sheila's family, Harland Reeves and Mrs. Marley's beautiful companion, Madeline Moore. Madeline is strangely drawn to the lion-man and her interest is reciprocated. At a house party arranged to bring Kaspa in closer contact with society, the guests trooped off to dress for a tennis match and Madeline, alleging a headache, remained behind to talk with Kaspa.

CHAPTER XVI.

"WELL, do you still want to go back to Africa?" she asked when they were alone.

"Yes, very much," said Kaspa. He was pleased that the chatterers had departed and left him to talk to the dark girl who was so good to look at.

"In what does the fascination lie? I thought it was a hot, uncomfortable place, until I read books about it. I know now that parts of it must be splendid, but I don't think I should like to live there with ticks, and ants, and those horrible droughts."

Kaspa smiled. "Droughts are bad," he said. Without thinking, he began to tell her of the great drought on the Nyoka, when the game all trekked, and lions and hyenas roamed in starving packs over the veld. Something of his longing for his country and the life of the lions infused fire and pathos into his narrative, so that his paucity of words proved no obstacle to the realism of his tale. He told of Ruka and Dogo, of Mala and Zite, and their struggles for existence in the great famine. At last Madeline attained the desire that had long been latent in her mind; she looked at life through the eyes of a wild lion, an experience which, she realized, no other woman had ever enjoyed. She was made to see the shivering Bomogo crouched over their fires, listening to the grunting of the lean, famished beasts prowling outside the huts. The wailing cry of the hyena sounded in her ears, and the fierce snarls of lions fighting for their lives against hunger-maddened scavengers.

Through those scenes stalked Kaspa, not the shy, awkward figure she had known, but a wild, magnificent person, the friend of the night and the king of the lions. She saw him, fierce, quick and cunning, stealing the Bomogo oxen from the manyatta. Before her dazzled eyes he stood, majestic and terrible, warning the interlopers from his kill, ready with knife and muscle to grapple in savage combat with the great tawny-maned lions of the plains.

Kaspa talked on and on, his voice broken by soft, slurring purrs and wrathful rumblings when human speech was difficult to him, and the girl leaned forward listening, her eyes intent upon those strange hazel orbs, in which a yellow glare came and went like summer lightning.

Sheila broke the spell of that story. "Who on earth is making those dreadful noises?" she said, standing in the doorway, swinging her tennis racket. Her amused glance traveled over them. "Was it Othello?" she asked, bubbling with laughter. Madeline did not reply. She rose and walked down onto the lawn, her mind still bemused with the strange things she had heard.

Sefton had also been a spectator of that scene. His heart was like lead within him. She was so beautiful, so true and desirable as mate and comrade, and she had never looked at him with that light in her eyes.

"Come on, you tennis fiends," said Sheila. "Are you coming down to watch Madge?"

Madeline and Kaspa went down to sit in the summer house and watch a game that was not exciting Lucian was a poor player, and did little but strike the ball into the net. Sheila, who loved tennis for the game, became irritated, and beseeched Madeline to change and join in; and, since Kaspa seemed for the moment to have exhausted his fund of conversation, the girl recovered from her headache and complied. She was a strong, graceful player, and she was well aware that she made a splendid picture of virile womanhood leaping and running and putting her supple body behind every drive and volley. It was therefore somewhat annoying to see Kaspa unostentatiously remove himself the moment her attention was off him. She wanted to show him that she was also quick, strong, and skillful, not merely a soft, spoiled child of civilization.

They did not see Kaspa again that night. He went back to the house, changed into a swimming suit, and spent the remainder of the evening around the lake shore. When darkness fell he retired into the forest and went roaming along the trails. At teatime, the following day, he arrived at the table in time to hear his guests planning their amusement for the evening.

It appeared that a traveling circus had come to the district and they were bent upon visiting it. No reference was made to Kaspa's absence. Sefton had told them that Kaspa did as he liked and would brook no restraint. He was included in the evening's outing as a matter of course.

He had little idea of what he was to see. He had read of circuses in books, but he did not connect them with menageries and cages of wild animals, among which would be African creatures, herded and confined for the masses to gape at. And in Bembo's Circus down at the township were two maned lions from eastern Africa, closely guarded behind thick bars, for their tempers were not amiable.

The fair was in full swing when they arrived. Kaspa became excited and irritable after five minutes of the noise. Eventually they gravitated to the circus tent. They got seats in the front row, separated from the arena by a low barrier. Trapeze artists and clowns did not interest Kaspa. The former were not as clever as monkeys, and the latter were like drunken natives at a dance. The entry of a small Indian elephant, who stood on a tub, aroused him for a moment, but in this subservient, dwarfed specimen he could not recognize the lord of the African wilderness.

And then from somewhere at the back came the roar of a lion. Kaspa did not move, but his whole frame suddenly became tense, and his eyes watchful.

Sefton gave an exclamation. "Great Scott! Lions! I never thought of that. I say, you people, what about going?"

"Why?" said Reeves, grinning. Sefton answered the stockbroker's question by a significant glance at Kaspa.

"Heavens," said Reeves, "it's like going out with a savage dog—have to keep him away from all the canine pugilists, you know!"

Sefton hesitated and finally subsided. He noticed that Kaspa had not moved and was sitting with eyes riveted upon the curtain at the back of the arena. It might well be all right; probably do the old fellow good to see some of his pals again.

Madeline leaned toward him and whispered: "Something is going to happen; I feel it. Let's get away from this place."

That awakened Sefton's disquiet again, but before he could answer the curtain was drawn aside and men began to push a big cage into the arena.

The cage contained two lions, a tiger and three bears.

The bears sat in the corners nodding their heads stupidly; the lions and the tiger paced to and fro with heavy, silent tread. Every time they passed each other they snarled faintly and their ears flattened. Kaspa's eyes were upon them. He was quite unaware of the audience about him, and whenever the lions snarled a low rumbling sounded in his throat. Sefton laid a restraining hand upon his shoulder. He did not notice it.

A fair, well-built man ran into the ring. He was dressed in a sky-blue uniform with gold facings, and carried a whip and a revolver in his hands. The ringmaster, a fat, pompous figure, stepped forward and raised his hat. He introduced Carlo Lefranc, the world-famous animal trainer, who would give an exhibition of the power of the mind over brute savagery. The beasts were ferocious and untamed, but Lefranc could control them. He requested the audience not to be alarmed, for the beasts could not escape from their cage.

Amidst the applause that followed this speech, Lefranc bowed, turned, and ran up the steps of the cage. Two men, armed with short, three-pronged pikes, came forward and stood near by. The trainer entered the cage quickly, shutting the door behind him. Gasps and exclamations arose from the audience as he advanced upon the snarling beasts, cracking his whip and shouting. A lion sprang aside and ran around him, bumping into the tiger as it did so. There was a furious outburst of sound, and the two animals exchanged blows with their paws until the trainer drove them apart with heavy strokes of the whip.

Madeline glanced at Kaspa. The lion-man was crouching in his seat, the rumbling in his throat had become deep and menacing. The trainer turned to the excited audience and bowed smilingly, and in an instant the lion and tiger were at each other's throats again.

Amidst the uproar Reeves shouted, "That fellow will be in trouble if he doesn't watch out!" He got to his feet, glaring irresolutely.

Lefranc could not separate the fighting beasts; they were rolling over and over as Bulu and Nguvu had done in the Nyoka thorn bush. He fired two blank cartridges from his revolver, and the lion behind him reared up and struck him on the shoulders and head.

Pandemonium broke loose. The audience was on its feet, screaming and shouting. The men with tridents were poking uselessly at the medley of fighting beasts, for both lions were now at grips with the tiger, and their snarling and roaring was deafening.

Kaspa shot from his seat, cleared the barrier at a bound, and ran to the cage. Lefranc was crawling on hands and knees, the blood streaming down his face. He made a groaning, gasping sound of fear and pain. He reached the door, unlatched it, and stumbled down the steps into the arms of the frantic ringmaster, and at that moment the tiger wrested itself free from the grappling lions and threw itself out of the door to safety, knocking the two men flying in its course.

It encountered Kaspa. The lion-man guarded a swinging paw stroke and dealt the tiger a terrific buffet on the side of the head. The animal was weak and half starved. It rolled over in the dust of the ring.

Kaspa sprang clear, the fighting call pealing from his lips, and the lions heard it and charged to the aid of their comrade, battling against the common foe. The three of them threw themselves at the tiger, biting and clawing like cats.

In a few minutes the beast was dead, and Kaspa was saying, "Steady, brothers, steady; he is dead and we are the victors." Unconsciously assuming the leadership, he raised the victory cry, and the tent echoed with awful music in which the lions joined.

The place presented a dreadful spectacle. People were fighting and scrambling at the exits, and women and children were lying among the seats, bleeding and battered by their more powerful neighbors.

The Honeydale party stood staring, too proud to join the rout, and uncertain how to act; all except Madeline, who sat still in her chair, her eyes strained upon the fight in the arena, her hand clutching her breast. The ringmaster had recovered from his upset. He had dashed behind the curtain, and now reappeared carrying a rifle.

Kaspa wheeled upon him, masking the snarling lions with his body. For the moment human speech had left him; he could only growl and snarl like the animals he protected.

(Copyright, 1933.)

To Be Continued.

**Life-Saving Review Tonight.**

Beginning at 7:30 o'clock tonight all Red Cross life-saving examiners of the District and vicinity will meet at the Y. W. C. A. pool at Seventeenth and K streets northwest, to take their annual check-up work in life-saving. These young people are the official water safety exponents of Washington. D. Melvin Carr, national life-saving field representative, will be director of the review.

Sell your furniture with a Post Classified Ad. National 4205.


Camalier & Buckley

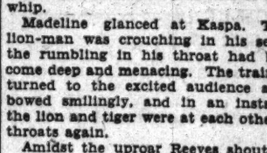

This neat, slim overnight Gladstone is just the thing for a 24 to 48 hour trip. It replaces the old useless and clumsy club bag in use for the past 40 years.

Made in fine pigskin, 20-inch size.

$20

Camalier & Buckley
Fine Leatherwares

1141 Connecticut Ave.
2 doors above The Mayflower


# ASYLUMS CHECKED IN ATTACK MURDER

## Institutions Asked to Look Into Inmates' Activities Since January 27.

New York, Feb. 5 (A.P.).—The search for the slayer of Mary Helen O'Connor, 15-year-old school girl, turned today to the several insane asylums not far from the spot on Long Island where her bruised and battered body was found last Thursday.

Unable to substantiate an earlier theory that the girl, a beauty contest winner, had been the victim of a white slave ring, authorities started a systematic check of all insane asylums in the vicinity.

In Amityville, about 4 miles from the spot where her body was found, there are two small private asylums. Within 12 miles there are two large institutions—Central Islip, a State institution, and King's Park, where the inmates are mostly war veterans.

Nassau County authorities asked that these institutions check back on the activities of their inmates from the time the girl was last seen, on January 27, until her body was found.

Similar investigation was asked at Creedmore, which is 18 miles from the supposed scene of the crime, but only 3 miles from Floral Park. It was to Floral Park that Miss O'Connor planned to go when she left her own home at Rockaway Park.

The girl has been traced only as far as East New York, where she was to have changed trains, but investigators believe she may have gone on to Floral Park and been seized while she was on her way to the home of a girl friend.

The desolate spot where the girl's body was found, and where police believe she was attacked and slain with a hammer, was visited today by many Sunday sightseers.

**Hungarian Arms Delegate Ill.**

Geneva, Feb. 5 (A.P.).—Count Albert Apponyi, Hungarian delegate to the disarmament conference, was gravely ill today of grippe complicated by pulmonary congestion. The count is more than 80 years old.

Ready readers await the offers in Post Classified Ads, the first thing in the morning.

# A New Yorker AT LARGE . . .

By MARK BARRON.

New York, Feb. 5 (A.P.).—Katharine Brush is one of the few women authors who are really pretty. Despite her prolific writing, she still manages to be one of the town's most attractive ornaments at first nights and other social gatherings.

At the age of 16 she was a movie columnist for a Boston newspaper, and then moved to Ohio to begin her pacing of the literary by-ways.

It was "Young Man of Manhattan" that really brought her fame, and she wrote this after a journalistic assignment to cover the Dempsey-Tunney fight.

Now she lives with her Wall street broker husband and their young son in an apartment that is noted for its modernistic decor.

She abhors literary teas, and never becomes enthusiastic about bookish celebrities. You are more likely to find her at the theater, a prize fight or roaming about with reporters on assignments.

Her favorite place for work is in a sleeping car compartment, and her luncheon consists of three apples. She rests two days after each short story and two months after each novel.

**To Her Who Waits.**

Greta Keller was much amazed at this country of ours when she arrived here a year ago from Vienna. With a reputation of being one of the greatest actresses ever to play for Max Reinhardt and Sascha Guitry, she came here accompanied by much fanfare and a lucrative contract in her handbag.

But her show was postponed month after month; so Frau Keller drew her weekly salary for doing nothing more than sightseeing around Manhattan. Now, at last, New Yorkers are to hear her throaty contralto in a new extravaganza.

While playing in "Broadway" in Vienna, she attended a cabaret one night. There, although she knew little English then, she sang "Annabelle Lee" phonetically. The pianist who accompanied her was an American, Joe Sargent. She married him.

Now they live in a penthouse overlooking the East River and the other member of the menage is a dog named "Whisky."

**True to Alice.**

Alexander Woollcott has a picturesque way of doing things. When he returned from Russia, one of his first visits was to see Eva Le Gallienne in "Alice in Wonderland."

He drove up to the theater in a hansom, and was accompanied by Joan Baragwanath, 7-year-old daughter of Neysa McMein, artist. He insisted on the hansom as a gesture to the Victorian age when Lewis Carroll wrote his saga of Alice and the Mad Hatter.

Woollcott and Noel Coward have much the same design for living. Neither one of them likes to remain any one place long, and, at almost any moment, they are likely to pop off to some hamlet at the other side of the world. Neither one will sign any contract which would hold them in a single place for more than three months.

## YOUR INCOME TAX

NO. 6.

HUSBAND AND WIFE MAY FILE JOINT OR SEPARATE RETURNS.

Husband and wife living together may each make a separate return of the income of each, or their income may be included in a single joint return. If a joint return is filed, such return is treated as a return of a taxable unit, and the income disclosed is subject to both the normal tax and the surtax.

Where separate returns are filed by husband and wife, the exemption of $2,500 may be taken by either spouse or divided between them, the husband, for example, claiming $2,000 and the wife $500. However, where the taxable income of one spouse is $4,000 or more in excess of the personal exemption, it is to the advantage of the couple if such spouse claims the total personal exemption, the reason being the difference in the normal tax rates, which are 4 per cent on the first $4,000 of net income above the exemptions, credits, &c., and 8 per cent on the balance. The case of a husband whose net income was $6,000 and a wife whose net income was $2,500 is an example, the husband claiming the total personal exemption.

| | |
|---|---|
| Net income, husband | $6,000 |
| Personal exemption | 2,500 |
| Taxable, at 4 per cent | 3,500 |
| Husband's tax | 140 |
| Net income, wife | 2,500 |
| Personal exemption | None |
| Taxable, at 4 per cent | 2,500 |
| Wife's tax | 100 |
| Total tax of husband and wife | 240 |
| Net income, husband and wife | $8,500 |
| Personal exemption | 2,500 |
| Subject to normal tax | 6,000 |
| 4 per cent on first $4,000 | 160 |
| 8 per cent on remaining $2,000 | 160 |
| Surtax on $8,500 | 25 |
| Total tax of husband and wife | 345 |

In the first example the couple are not required to pay the 8 per cent normal tax and the surtax.

# NAVY TO LAUNCH AIR RAID ON WEST COAST

## War Game to Determine if Pacific Defense Is Up to Standard.

Naval Base, San Pedro, Calif., Feb. 5 (A.P.).—Conditions of war were simulated today by 135 ships of the United States Navy and 31,784 officers and men to test the defense of the Pacific Coast against an enemy air raid.

The annual culmination of the year's training program of the Navy is devoted to one of the most spectacular maneuver problems in the history of the fleet.

The Navy's two great aircraft carriers, Lexington and Saratoga, with seven of the fastest scout cruisers, twelve destroyers and two supply ships, constitute the raiding force. This fleet is assembled in the Hawaiian Islands, organized in the role of an enemy to strike the Western coast of the United States.

It comprises the main aircraft strength of American naval forces. Tomorrow it is scheduled to steam from the Hawaiian Islands to launch its attack at any place from Seattle to San Diego.

On its cruise to the Hawaiian Islands to organize for this raid, it simulated an attack on the Hawaiian Islands, which Navy officers indicated showed the islands defenses were not all they should be.

**Radio Engineers to Meet.**

The February meeting of the Washington section of the Institute of Radio Engineers will be held on Thursday at the Kennedy-Warren Apartments. The usual informal dinner will be served at 6:30 p. m. At 8 o'clock Dr. J. H. Dellinger, chief of the radio section, Bureau of Standards, will give a paper on "The Madrid Communications Conference."


*Dinner at Eight...*

In the indispensable kind of dress in which the smart hostess or her equally smart guests feel dressed up even if the party lasts until two in the morning. Pictured is just one of dozens of these little "dinner dresses," fashioned of black ruff crepe, with the puffiest sleeves of ruffled black net over white mousseline de soie. The covered back is finished with a row of self buttons extending from neck to waistline.

*A rare value at*

$16.75

Erlebacher

TWELVE TEN TWELVE TWELVE F STREET

SHOP BY TELEPHONE

The Chesapeake and Potomac Telephone Company ME tropolitan 9900

PHONE NATIONAL 4205
FOR POST CLASSIFIED ADS

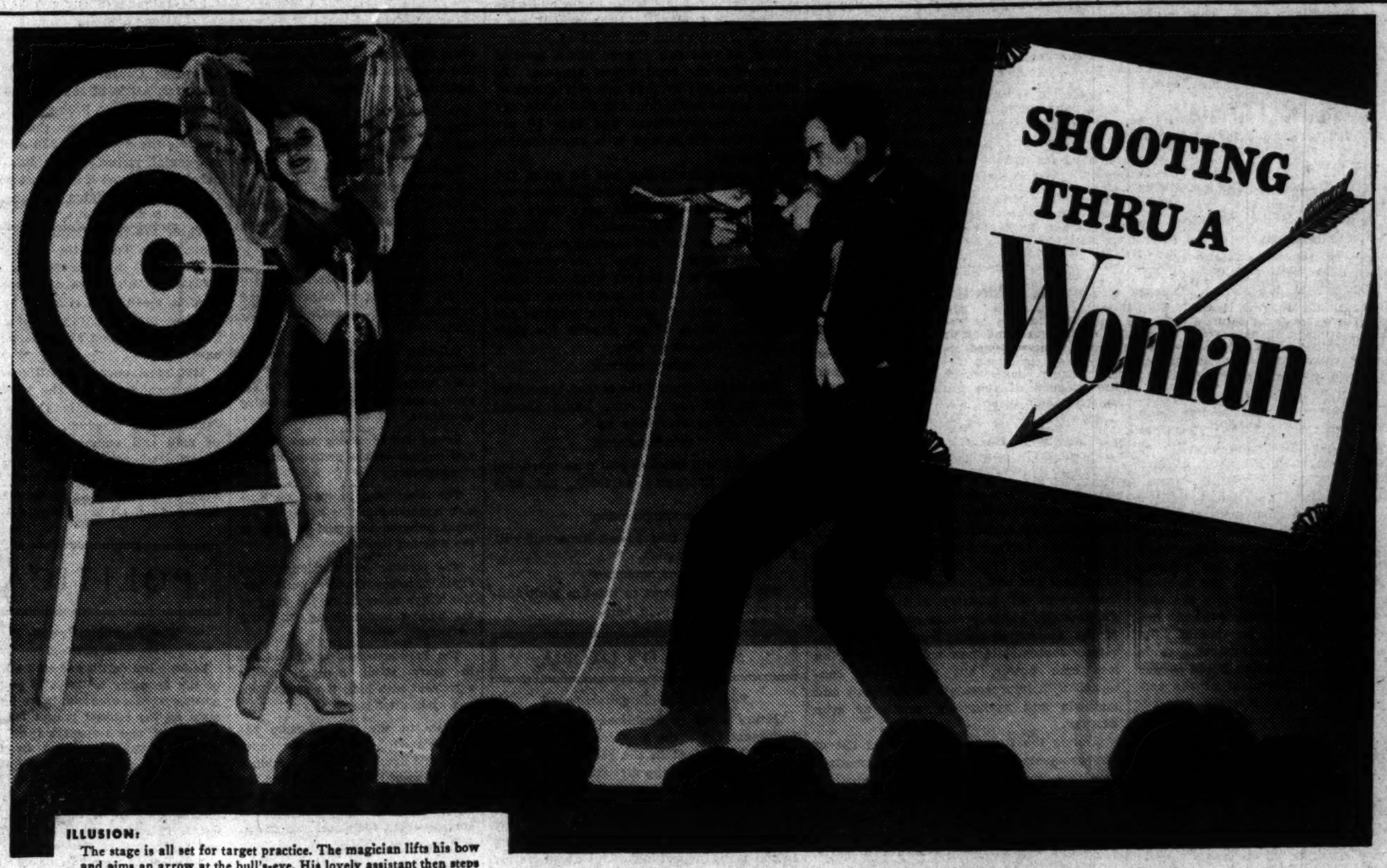


**ILLUSION:**

The stage is all set for target practice. The magician lifts his bow and aims an arrow at the bull's-eye. His lovely assistant then steps in front of the target and he shoots the arrow—apparently *through* her—and it fixes itself in the very *center* of the bull's-eye! And she smiles through it all while the audience gasps.

**EXPLANATION:**

The arrow which the marksman "shoots through" his assistant simply folds up into the crossbow! The arrow which is actually embedded in the target is shot by the girl herself from a belt concealed under her dress. She releases a little spring, the arrow unfolds, and shoots straight into the bull's-eye! It is all done in a flash! So quickly the eye cannot detect the girl's movements! To heighten the impression that the arrow has gone right through, the girl releases a ribbon from the front of her dress—the continuation, apparently, of the ribbon attached to the arrow in the target.

# It's fun to be fooled— ...it's more fun to KNOW

Like to see through tricks? Then let's look at another... the *illusion* in cigarette advertising called "Cigarettes and Your Throat."

The audience is told that by certain magic processes tobacco can be made as soothing as cough medicine.

**EXPLANATION:** The easiest cigarette on your throat is the cigarette that is made from the choicest ripe tobaccos. Cheap, raw tobaccos are, as you would naturally expect, *harsh* in their effects upon the throat. If you have to consider your throat, the quality of the tobacco in your cigarette is important.

**It is a fact, well known by leaf tobacco experts, that Camels are made from finer, MORE EXPENSIVE tobaccos than any other popular brand.**

Camels are as non-irritating as a cigarette can be because Camels use choice, ripe, costlier tobaccos.

And because of the matchless blending of these costlier tobaccos Camels have a rich bouquet and aroma..a cool, delicious *flavor*.

Keep the air-tight, *welded* Humidor Pack on your Camels...to assure yourself and your companions a fresh, cool smoke.

Copyright, 1933, R. J. Reynolds Tobacco Company

CAMELS

NO TRICKS ..JUST COSTLIER TOBACCOS IN A MATCHLESS BLEND

# The Washington Post.

THE WASHINGTON POST CO.
Washington, D. C.

MEMBER OF THE ASSOCIATED PRESS.

The Washington Post is a member of the Associated Press, receiving the complete service of the world's greatest news-gathering organization.

The Associated Press is exclusively entitled to the use for republication of all news dispatches credited to it or not otherwise credited in this paper, and also the local news published herein.

TERMS OF SUBSCRIPTION.

Delivered by Carrier in Washington.

| | |
|---|---|
| Daily, Sunday included, one year | $8.40 |
| Daily, Sunday excepted, one year | 6.00 |
| Sunday only, one year | 2.60 |
| Daily, Sunday included, one month | .70 |
| Daily, Sunday excepted, one month | .50 |
| Sunday only, one month (with four Sundays) | .20 |
| Sunday only, one month (with five Sundays) | .25 |

BY MAIL, PAYABLE IN ADVANCE.

(Maryland and Virginia.)

| Daily and Sunday | Sunday Only | Daily Only |
|---|---|---|
| One year $10.00 | One year $4.00 | One year $7.00 |
| Six months 5.00 | Six months 2.00 | Six months 3.50 |
| One month .85 | One month .40 | One month .60 |

ALL OTHER STATES.

(Mexico and Canada, Incl.)

| Daily and Sunday | Sunday Only | Daily Only |
|---|---|---|
| One year $12.00 | One year $5.00 | One year $8.00 |
| Six months 6.00 | Six months 2.50 | Six months 4.00 |
| One month 1.00 | One month .50 | One month .75 |

All Subscriptions by Mail Payable in Advance.

Mail subscriptions for The Post or renewals will not be accepted unless payment accompanies the order. Remittance should be made by draft, checks, postoffice orders, registered letters or express orders, payable to The Washington Post.

Entered at the Postoffice, Washington, D. C., as second-class mail matter.

National Advertising Representative—PAUL BLOCK and Associates, Park-Lexington Building, New York; Palmolive Building, Chicago; Little Building, Boston; General Motors Building, Detroit; Guarantee Trust Building, Philadelphia; Russ Building, San Francisco; 1151 South Broadway, Los Angeles.

Monday, February 6, 1933.


## RECONSTRUCTION POLICIES.

From various quarters come demands that the operations of the Reconstruction Finance Corporation be broadened. Whether this should be done is a matter of legitimate difference of opinion, but some of the criticism of the corporation for not being more liberal under its present authorization is entirely unjustified. The R. F. C. was not organized as a charitable institution in any sense of the word. It was set up to operate on strictly business principles, to make loans on good security with the expectation that they would be repaid.

It may be said that the loan of some $300,000,000 to the public carriers has not solved the railroad problem. Certainly it has not, but it has saved a number of lines from being forced into receiverships, with all the wide-spread attendant evil that would have resulted to stock and security holders and further dislocation of the labor situation. It may be said that loans to the banks have not stopped bank failures, but they have greatly reduced the number, and entirely relieved the Nation of the fear of panic.

Opposition has developed in the Senate, particularly to the railroad loans made by the R. F. C. These advances have been defended, not only by the officers of the corporation, but by members of the Interstate Commerce Commission, whose approval must be secured for all such advances. Opposed to the sentiment that would limit further railroad loans is the contention that they should be liberalized to permit "character loans"; that is, loans unsecured by collateral. Much complaint has been heard that the funds given to banks have not been passed on to borrowers to aid industry. Chairman Pomerene himself has been caustic in his criticism of banks which have attained a liquidity of 100 per cent and yet do not adopt a more liberal lending policy.

The large amounts distributed by the R. F. C. have had a most salutary effect. If these funds have not ended the depression there is no question that they have been instrumental in saving the country from a worse situation. In the field of financing self-liquidating projects the corporation has encountered many handicaps. State laws and the small number of valid applications have militated against as wide a distribution of construction funds as was anticipated. This department of the corporation's work could be liberalized to advantage. It might well be done rather than confront renewed proposals for the appropriation of billions to be distributed much less effectively.

## PROTECT AMERICAN SEAMEN.

Congress has refused to cripple the American merchant marine by eliminating the fund for carrying ocean mail. Senator McKellar's motion to cut this fund failed in the Senate. Congress insists that an adequate merchant marine shall be maintained to carry American commerce and to serve as an auxiliary to the Navy in times of national emergency. Yet Congress persists in its neglect of American seamen.

Americans can not afford to work for the wages that are paid to foreigners. Hence, there is a great temptation for American ship owners to employ Oriental crews, so far as the law permits. Chinese are imported to serve on American ships, in spite of the unemployment of American seamen. Obviously, it is a farce to allow Chinese seamen to hold jobs on American ships that are built at a heavy expense to taxpayers for the purpose of enhancing the national defense. One of the primary purposes of the merchant marine act is to train American seamen.

Another aspect of this situation deserves attention because of the urgent need for protecting American labor. A large number of alien seamen are smuggled into the United States. They frequently pay large sums to serve as seamen, because when their vessel arrives in an American port they are permitted to land and disappear. Under the immigration laws they could not enter the United States as immigrants. But when they enter as seamen there is no way of dealing with them, except by deportation. Only a small portion of the aliens thus smuggled into the United States are detected and deported.

On several occasions the Senate has passed a bill to prevent this illegal entry of aliens disguised as seamen, but the House seems indifferent to it. This measure now awaits action of the lower chamber, and unless it is passed before March 4 it will have to go through the entire legislative process again. By all means it should pass. Shipping interests that are interested in retaining ocean mail contracts would do well to withdraw their opposition to this bill, to avoid further questioning as to their right to mail contracts.

## DEBT, 155 BILLIONS.

There is so much discussion of indebtedness in the United States that a classification of the interest-bearing debts, public and private, made by the National Industrial Conference Board is of timely interest. The survey covers the seven years from 1922 to 1929. The grand total shows an indebtedness of $154,761,000,000, with yearly interest charge for 1929 of $8,607,000,000. This was an increase of $40,000,000,000 in seven years.

Farm mortgages in 1922 amounted to a total of $9,100,000,000. By 1929 this had increased to only $9,241,000,000, with interest charges amounting to $554,000,000. Farm debts other than mortgages, which in 1922 totaled $4,283,000,000, were reduced in seven years to $2,983,000,000, making the total farm indebtedness in the latter year $12,224,000,000, with interest of $733,000,000. Total farm indebtedness, therefore, decreased more than a billion during the period.

The funded debt of the steam railroads of the country in 1929 amounted to $12,459,000,000, an increase of about $700,000,000 in the seven-year period.

Public agencies, Federal, State and local, show a 1929 total debt of $30,195,000,000, on which taxpayers pay interest amounting to nearly $1,500,000,000. Of the aggregate debt the Federal share was $16,743,000,000, a decrease from $22,996,000,000 in 1922. State and local indebtedness in the same period grew from $7,144,000,000 to $13,452,000,000. During prosperous times the Federal debt was reduced six billions while local debts increased in like amount.

Nearly one-half the total debt of the country is owed by corporations and this debt grew in the seven years from $42,386,000,000 to $74,661,000,000, with interest charges of more than $4,000,000,000. This indebtedness is about equally divided between funded and unfunded debts.

Individual debts increased during the years under survey from $16,933,000,000 to $24,971,000,000, paying $1,500,000,000 in interest. When taxes are added to the grand total of interest it means that the fixed charges paid by Americans are well in excess of $20,000,000,000 a year.

No complete figures are available to show the amount of indebtedness at the close of last year, but the Department of Agriculture estimates that farm mortgages have declined since 1929 to about $8,500,000,000. Foreclosures are largely responsible for the reduction. According to this estimate the total of farm indebtedness, counting further liquidation of debts other than mortgages, is now about $11,000,000,000.

## RESEARCH VALUE.

The laboratories of the University of Illinois go in for very practical science. A check of the year's technological research by the institution shows that industry and the citizens of the State have benefited from these activities, either in positive gains or savings effected, amounting to $124,400,000. No less than 36 research projects that have been under study for several years are credited with the discoveries that have accomplished this result.

This yearly saving is said to be very conservatively estimated. It is not simply a one-time saving, but one that in some instances has been realized for several years past and will continue indefinitely for the benefit of industry and agriculture. Fortunately, under present conditions, few of the economies worked out at the university contemplate new methods requiring less man power, but rather are concerned with improvements in materials and methods and savings in waste or crop damage.

Among the items in the current list of improvements and savings are research developments affecting boiler embrittlement, steel column improvements, beam and girder strength, ductility of zinc, welded joints, lead sheathing strength, turbine disks and blades, machine and auto parts, cast iron fatigue, and car axles. Other tests have included train resistance, a method of increasing mileage without increase of power, improved house heating, radio tubes, photoelectric cells, coal extraction, mine ventilation, alfalfa inoculation, improved corn yield, improved dairy cows and control of apple and peach diseases and insects.

This is only a partial list of the research lines that have been completed, but it serves to show in what wide variety and practical ways the university laboratories operate. Other studies, virtually completed but not announced, are reported to be of almost equal value as compared with this year's quota. The aim of the institution has come to be the announcement of a yearly budget of research work that means the saving of $100,000,000 a year.

## AIR TRANSPORT GROWS.

It is a good indication of present strength and future growth that aviation has been able to show a steady expansion through the depression years. While other forms of transportation, particularly the railroads, have suffered severe declines in the volume of business, air transport has recorded notable increases. Last year the most important transcontinental line more than doubled its passenger business.

During 1932 the United Air Lines increased their mileage by more than 18 per cent and the number of passengers carried increased from 43,000 in 1931 to 89,000 last year. The total number of passengers carried by all air lines last year has not been entirely computed as yet, but it approaches the half-million mark.

While domestic air mail is also increasing it still remains a minor fraction of the total mail carriage, only about 1 per cent. All air mail is carried at a considerable loss, the Government making up the difference as an aid to aviation that has been invaluable in the development of the industry. It has recently been estimated by the operator of one air line that all the United States mail could be distributed by planes at a cost of $40 per ton. This would be cheaper than the present cost, but it would require an expansion of the air service about 100 times. Furthermore it would take from the already hard-pressed railroads an important subsidy.

This promises to be a most important year in the history of aviation. Negotiations looking to further combinations among the operating companies are under way, while numerous intimations of more extended and faster service are heard. Most of the companies have been operating at a loss, despite the growing business, but that has not daunted the backers of an industry that has shown such capacity for development in spite of hard times, and which gives evidence of continued expansion that will before long place it upon a substantial basis.

## SCHOOL ECONOMIES.

Three years of depression have made inroads upon the funds devoted to education. Many of the higher institutions of learning are finding it difficult to maintain former standards. Among the public schools of the nation a survey that has just been completed by the Office of Education shows that this year will show a decrease in total expenditures of about 22 per cent.

Estimates based on this study indicate that the cost of education per child per day is only 48.7 cents. This is a decrease from the 1929 level of 62.8 cents. Of the amount spent three years ago 12.8 cents went for new buildings and equipment and other improvements, only 50.2 cents being devoted to teachers' salaries, books, heating, &c. Of the 48.7 cents per capita that will be spent this year only 4 cents will be expended on physical improvements. Present costs are the lowest since 1920.

The Office of Education finds that the comparative figures do not fully disclose the extent to which public education has been forced to economize. The estimates do not take into consideration the increased proportion of high school pupils in the total school enrollment. Owing to the scarcity of work many older boys and girls are attending school. High school costs are, naturally, about double those of lower grades, so that this change has a marked effect upon the total school expense. In 1920, when the average per capita cost of public school education was 38.9 cents, the high school enrollment was only 10 per cent of the whole, now it is about double that figure.

Too much credit can not be given the teachers of America. Notwithstanding reduced budgets there has been little deterioration in school standards. This is largely due to the self-sacrificing army of devoted instructors, who have remained faithful to their tasks even when compensation was reduced and in many cases unpaid over long periods. American teachers deserve the praise of all citizens for their patriotic devotion to duty.

Beer is just around the corner, struggling with an old footpad who hangs around there, holding everybody up.

March 4 will officiate just once more, but it doesn't guarantee anything, not even weather.

Here's hoping that Frank Roosevelt will hook another kingfish.

Pat Harrison seems to think a fault-finding commission would help.

## MR. FORD'S UTOPIA

From the Louisville Courier-Journal.

Henry Ford is doubtless correct in his statement that "the machine age is barely started" and that in the real machine age which is to come "the dirt and ugliness and confusion and noise and disregard of human rights which are all about us today will be done away with." Mr. Ford does not refer to the millennium. He is merely pointing to the many opportunities all about us for improvement, opportunities which will provide employment for millions and profitable investment for thousands.

Mr. Ford's remarks are remindful of the comment by another motor manufacturer, Charles F. Kettering, vice president of General Motors, who is an engineer. Two years or more ago, the cry that the machine age had brought us to the verge of ruin and that there was nothing left for millions of men to do caused Mr. Kettering to point out some of the opportunities that confront us. Perhaps the principal of these was the reformation in heating and ventilating of which the world stands in need. Billions must be spent in new construction if ugliness is to be removed.

Elimination of noise and dirt largely must come about through the reduction of friction which causes both. Some of the changes to be wrought will include quiet motors for airplanes and still quieter automobile operation, roller bearings for trains, which also will be cooled and ventilated like movie theaters and the most modern public buildings, and elimination of the shrieking and clanging trolley car, along with its rails and overhead wires.

The future world doubtless will be electrically operated, with power generated and harnessed at the source, whether it be coal mine, gas well, or water-power plant. In that day brains will have triumphed. Cities will have ceased dumping sewage into the sources of their water supply. By that time, too, it is to be hoped, political machines will have been relegated to the junk pile, while an enlightened and happy electorate educates its public servants in schools of governmental administration and chooses them on the basis of ability and experience. Mr. Ford, who has had some experience in being flattened out by political juggernauts, probably will agree that this is one type of machine that only adds to "the dirt and ugliness and confusion."

A Ghost Reappears. Columbus Dispatch

## POST HASTE

Representatives cut funeral junkets, but congressional salaries—ah, that would be their own funeral.

The President-elect throws somewhat peeved congressmen a kiss from the Nourmahal with assurance they will be told how the debt negotiations progress—but hands off.

The Senate is having difficulty to agree to an additional Federal pay slash of 1 2-3 per cent, so it will probably decide on 1 7-12 per cent.

The president of the A. F. L. was plugging hard for Dan Tobin for Secretary of Labor, but did Mr. Roosevelt find a way to mollify Bill Green for making another choice?

At first reading it appeared that King Carol had decreed a marital law, but it turned out to be martial.

Testimony before the House committees was so unanimous in favor of higher tariffs against depreciated currency countries that the Democratic majorities found it necessary to defeat all measures.

London speculators are trying hard to get on the gold stock standard notwithstanding government reluctance.

Differing tastes lead men to the frozen peak of Mount Everest and the fever jungles of Brazil. We prefer exploring the temperate zone, referring to climate.

Young Editor Smith now gets a new outlook on the perils of literary responsibility.

The latest plan to speed up Russia's lumbering gait is to deport another hundred thousand to work in the Siberian forests.

The mention of sanctions makes Japan threaten another world war. Has Tokyo never heard the story of the boaster who took in too much territory?

The President-elect is advised not to worry about Senator Borah's agreement with him; it will not happen again after March 4.

Hitler in the chancellorship has already started the European correspondents figuring that the combined population of France, Poland and the Little Entente and that of Germany, Italy, Austria, Hungary and Bulgaria are just about the same.

South American republics are organizing to settle their troubles without Uncle Sam's help. May this boycott be catching in Europe and Asia.

PAUL HUDSON.

## JUST FOLKS

By EDGAR A. GUEST

BRAVE WOMEN.

I like the way of Mrs. Blake, with
no apologies to make,
Who sets her simple table now with
good old jam and bread,
Then bids you sit and share her meal
and has the courage to conceal
The blow which left her poor of
purse but could not bow her
head.

I like the way of Mrs. Brown, who
wears with pride her last year's
gown
And bravely hums a song of cheer
and keeps a smiling face.
She meets her friends from day today
and never has a word to say
In anger or in bitterness about her
sorry case.

I like the way of Mrs. Black, whose
eyes seem never turning back
To bygone splendors and the joys
which were but are no more.
Though heavy now must be her cross,
she doesn't whimper at her loss
But still retains the courage and the
charm she had before.

'Tis man who frets his soul about
the things which he must do
without;
The women, more resigned to fate,
stand bravely to the blow,
And many a wife who sighs alone let's
never a sign of grief be shown,
For just how deeply she is hurt her
loved ones msun't know.

(Copyright, 1933.)

## If You Would Judge His Beliefs, Observe the Kind of Man They Have Made Him

By ROBERT QUILLEN

IT is becoming the fashion, among those who talk more than they think, to say that all religions are much alike and one about as good as another.

As a matter of fact, most of the best-known religions are similar in two particulars and in these two only: they teach the worship of a Supreme Being, and ceremony and ritual have in large measure replaced the simplicity, sincerity and spirituality of their early history.

The religion of our civilization has nothing else in common with the religions of Asia.

Mohammedanism, which borrowed much of the Bible but makes Mohammed greater than Moses, Abraham or Jesus, has 200 million followers; Confucianism and Taoism, which teach a similar system of ethics, a life of contemplation and reason and avoidance of force, have 350 million; Brahmanism, chief support of India's caste system, teaches nothing better than philosophic contemplation of life and controls the destiny of 230 millions; Buddhism, once a philosophy of self-denial, virtue and freedom from earthly passions, has 150 million devotees to whom it is almost wholly a matter of ritual, and Shintoism, the primitive religion of Japan, teaches worship of heroes and ancestors to 25 millions.

These are the religions of Asia and by their fruits you may know them. The Turks, the Arabians, the Indians, the Chinese and the Japanese are in large measure products of their religions.

This doesn't mean that religion makes racial peculiarities, nor does it mean that climate, location and chance played no part in making racial history. Let it be said in fairness, also, that all lands contain good and able men, as this one breeds evil and foolish ones.

But race, energy, intelligence, climate and good fortune are not alone responsible for the building of this Christian civilization.

It was Christianity that taught our breed justice and mercy, equality and freedom, chastity and righteousness, the brotherhood of man and compassion for the weak, and these qualities made America what it is.

There is only one fair way to judge a religion. That is by the kind of people it develops. If all religions affected men as Christianity does, all lands would be much like America.

(Copyright, 1933.)

## POLITICAL COMMENT

**The Tennessee Project.**
Cincinnati Enquirer.

Lacking full details and even a hint of the financing methods, it is not possible to pass even a tentative judgment on the colossal project for reforestation and reclamation of the Tennessee Valley, revealed by the President-elect as his first major effort to combat depression.

Mr. Roosevelt apparently expects to finance his plan by the issuance of bonds. This raises two questions, first the desirability of floating such an enormous bond issue, to compete with private business for available funds, and second the soundness of the undertaking and the possibility of making the project pay for itself within the life of the bonds. These are not questions that can be settled off-hand.

**Changing Your Mind.**
St. Louis Post-Dispatch.

Senator Capper, of Kansas, says Congress is being deluged with golden specifics. He estimates that at least 10 formal programs for recovery are being received daily by the House and Senate. The impression is very widespread that we can somehow be hoisted out of the pit overnight, notwithstanding it took us years to get into it.

The more cautious statesman takes a seat near the fire escape, not assuming too much at a time when much better qualified men are not so sure they know any magic by means of which the world can be brought back to normal. Representative Rainey, the House leader, says:

"In these days and times, there are rapid shiftings of views on all subjects. Any man who takes a stand one day and can't change it the next can't keep up with the developments."

**Yankee Thrift.**
Atchison Globe.

The depression has finally reached France, and the people of that country are pawning their automobiles. We Americans are different. We pawn our homes, and keep our cars.

**Inaugural Parade.**
Boston Herald.

After all, an inaugural parade ought to be something of a comfort to the new President. We should think he'd enjoy seeing 10,000 men going through Washington without asking for a job.

**Brass Rail Talk.**
Lexington, Ky., Herald.

With all this talk about hard times what might we expect if they reopened the saloons and started conversation right?

**Out They Go.**
Boston Herald.

The trouble with elective public servants, writes an authority on political science, is that they don't put themselves out for the voters. Oh, never mind. Every now and then the voters do that for them.

**Tough Job Gets Tougher.**
Kansas City Times.

The year 1932 was a great year for the party out of power; it was bound to win. Correspondingly, it was a tough year for the party in power; it was bound to lose. Conditions took over politics. Party functions merely took over the processes.

In turn, 1933 is a tough year for a party to come into power. The incoming administration has a stupendous task before it. It is quite conceivable that right now the party retiring from power has the best of it. The President-elect is beginning to encounter the difficulties that are going to beset his path from the start of the new administration.

**A Candid Democrat.**
Boston Transcript.

Bold, clear words Honorable David I. Walsh has just spoken in the United States Senate. "Unless the new administration and the department heads have the courage to eliminate the positions that have grown up as a luxury in a time of plenty," he said, "we are going to talk in vain about economy. If we are going to cut salaries, let's do it by cutting our own salaries first." This advice how to begin the vital work of balancing the national budget proves that Senator Walsh has thought the job through to a finish. He sees the practical necessity of accomplishing governmental economy, knows that it will help the Nation's recovery, and is ready and eager to be among the first to accept a cut of his personal income, confident that the results of similar action all along the line will, in the end, bring gain and not loss.

## LETTERS TO THE EDITOR

**Common-Sense Reasoning Leads to Conclusion That Sales Tax Is Necessary.**

To the Editor of The Post—Sir: Many of the bills proposed, and apparently even contemplated for passage by Congress, merely aggravate the conditions which they purport to remedy. The losses already incurred throughout the Nation by the shrinkage of the value in investments, while huge, are but a drop in the bucket in comparison with the daily losses that are incurred by business stagnation and the idleness of thousands of individuals. There is no cure for this latter loss except through the restoration of public confidence, and public confidence can never be restored as long as Congress proposes to adopt wildcat plans for paying the debts of one class of the population with the life savings of the other.

The man who has denied himself throughout his life, lived within his income, and laid aside a few dollars that he might not be a burden upon the community in his old age naturally views with alarm proposals which have for their end the appropriation of his savings to pay the bills of the man who never denied himself anything; who bought all that he wanted on the instalment plan and trusted to luck to be able to pay when the time came.

Congress should immediately enact a sales tax law of such scope as will not only balance the national budget but will yield sufficient to enable the Federal Government to lend to the several States whatever sums the States may need to take care of their unemployed. But this money should be lent to the States, and not given, and the States should be required to issue their bonds in order to get the money. If the States are spending their own money there would be some effort made to see that it is judiciously spent. If various agencies are spending Federal money, they will not care how it is spent.

We are in enough of a mess with respect to war debts without repeating that process at home. The Federal Government is already in the shipping business; the probabilities are strong that it is going to be in the railroad business, and if Congress enacts much more fool legislation, Uncle Sam will find himself in the real estate business upon a scale undreamed of.

The sales tax is the only medium through which the holders of tax-exempt securities can be made to pay their fair share of unemployment relief. That tax is the most equitable one, because the man who has the most and spends the most will pay the largest share of the tax, while the man who has little and spends little will pay a correspondingly smaller part of the tax. And if food, fuel and clothing are exempted the poor man will pay nothing.

OBSERVER.

**University Student Compares Present Liquor Conditions With Those of 1913.**

To the Editor of The Post—Sir: In the four years that I have been in Washington I have met at least twenty intoxicated men on Pennsylvania avenue northwest, between First street and Twentieth, while going to and from classes at George Washington University.

If historical evidence is to be trusted, things used to happen here, the faint likeness of which these eyes of mine have never seen. For instance, this scene pictured by the Washington Star November 16, 1913, describing student behavior following Georgetown vs. University of Virginia football game: "In one hotel boys and girls got drunk to celebrate. * * * The riot started early in the evening. The drinking rooms of the place were crowded by 8 o'clock and mobs fought for possession of the tables. Police interfered now and then when things grew too hot * * * and the ejection of a drunk was a monumental affair, as two policemen had to battle with upward of twenty alleged collegiates before they could haul the protesting person to the box * * *"

It seems to me entirely unscientific to pass judgment upon the present without considering the characteristics of the past.

GORDON BARNES.

**Mr. Simms Does Not Think Much of Amendments to the Constitution.**

To the Editor of The Post—Sir: We have now added the twentieth amendment to our Federal Constitution, and the end is not yet. Soon this once noble document will be a crazy quilt, indeed. Some of our recent tinkerings with that magna charta ought to teach us to go a little slower in this direction. Large betterments are promised by these amendments, but alas, they seldom come. Woman suffrage was to purify politics—has it? Election of United States senators by direct primary and vote promised the same thing, and also better material for that august body. Has either of these been realized? We also put prohibition into the Constitution, and now a number of people seem anxious to get it out. If a member of Congress is fitted for the position when elected I see no reason why he could not serve out a lame duck period with as much fidelity as when elected.

This twentieth amendment seems to place an indictment against all members of the lower house, and the time fixed for the inauguration is the worst that could have been made. If the House were abolished nobody would be injured except 435 politicians and the country at large would be saved an enormous expense. But this country is so completely hogtied by these politicians, assisted by the electorate itself, that any material betterment seems to be rather distant.

E. N. SIMMS.

# NAVY

—with its refreshing touches of *WHITE* is one of the most becoming combinations a *LARGER WOMAN* can wear for spring—and one of the smartest. We show a navy sheer crepe, very simply tailored, with a white pique collar, and full sleeves—trimmed with wide fagoting.

$25

LARGER WOMEN'S DRESSES
FIFTH FLOOR

THE new Jelleff's
1216-1220 F STREET

Listen in on WRC at 9:30 every morning for Jelleff news!


# SO THIS IS RENO

**Letters of a Capital Society Divorcee to Her Mother**

Mother dear: It is snowing big, dry flakes. The first snow this year in Reno. A child down the hall, who has lived in Shanghai all her life and never seen snow before, is afraid of it. Her mother "happens" to be here at the same time as another American resident of Shanghai, a Mr. Temple. Daisy, who stood at the foot of my bed this morning while I ate breakfast, regaling me with gossip, made a prophesy. "When they come from the same place it always turns out they have come together. They are always careful like that at first and then after a time they get tired playing up."

There was one woman who stayed here for five months, no one could imagine why, and before she left she told Daisy she had been unable to choose between her two children, who were both there with her. The court had decreed the custody of one child to her, the other to her husband, and she was to have the choice. She finally decided on the girl.

Daisy said the Van Cott case was the most contested case she remembers. The husband and wife arrived at the same time, Mrs. Van Cott coming here to the hotel (Daisy always says "I had Mrs. So and So," meaning that they were on her floor.) The case was in the courts here for six weeks, and he finally got the divorce. But he had to pay all her expenses, including her lawyers, and give her a settlement that "ran up to the millions."

The oldest woman that Daisy has "had" was over sixty. She cried all the six weeks, telling Daisy the last day that if her husband would take her back she would still go. She married him thirty-five years ago, when he was making $18 a week. Now he is a nationally known financier, he has fallen in love with a younger woman. She was accompanied out here by her three children and seven grandchildren. He settled some large amounts on her and a quarter of a million on each of the children. (Daisy rolls out the millions so easily.) Also big names, suggesting breakfast-foods, razors, vacuum cleaners, &c. There were four members of the same family all in the hotel at the same time. What would I do without Daisy! But as far as I am concerned this is all talk.

I haven't seen any one very exciting. After dinner last night Mrs. Oliver and I sat in Mrs. French's room listening to her green radio. She is wary and secretive about her divorce and takes it all frightfully seriously. The hotel manager sent her a poinsetta for Christmas, and she has decorated her room with jade ornaments and hangings from the Oriental shop downstairs. Mrs. Oliver tells in a charming voice witty stories about authors and actors. She won't tell us her name and has registered at the hotel desk in her maiden name and from New York, when, of course, the whole point is to register yourself as a resident of Reno. She is frantic that she may have lost a day on her time and is hurrying to a lawyer this morning. She thinks death is beautiful, life too much trouble, and she has six trunks arriving. (She wasn't sure of the climate.) Both of them take triple bromides every night or they couldn't sleep a wink. Mrs. Oliver has decided to give Reno a week's trial. Since she has found me she does not think she will have the collapse. "How do I keep my nerves in such wonderful order!" They wanted me to go down to the station this morning to see the Overland come in but I didn't get up in time. They are nice enough and it is fine hearing my own voice again, but I wish they would cheer up. ELIZABETH.

(To Be Continued.)

# Interpreting the Mode

**By DARE**

WORTH has carried over his original decolletage from the winter to the spring and summer models. This decolletage, as I told you some time ago, is a perfect compromise between a newer mode which likes the high neckline, and an older idea of the formality of the lower neckline. In case you missed my description, I will tell you again that this new decolletage can best be described as a double decolletage, if you can picture it from that. For example, a fairly high, round decolletage in front, will have a cut out place below, so that the strap between, cut on a curve, will button over to one side. Difficult to picture from mere words!

A feature of most decolletages for evening is this high effect in both front and back, with the skin showing through below and cut very low under the arms. For summer, the higher front and back decolletage, cut very low at either side under the arms by way of contradiction, is popular.

* * * *

The idea of the expensive bag top which was supposed to be changed over from bag to bag, but seemingly never was, fell into disfavor for that very reason. But today it is reviving again—perhaps due to the renewed interest women have taken in the economical side of clothes.

When you buy an expensive bag, see that what you are paying for is worth it—fifty and sixty dollar bags that depend merely upon fabric or line for their appeal are not a wise investment. But a bag at this price which shows a jewelled or otherwise valuable ornament or top is a justifiable purchase. If you are certain that the top ornament can be used again This of course can not be done by amateurs, but can be done by regular bag makers. Any specialty shop or department store in any city will have a new bag put on your old bag top for you, resulting in a perfectly finished object.

* * * *

A new kind of patchwork—for your tea set this time, or of course for the bedspread if you wish. That's what this week's leaflet suggests, along with several table set ideas you will like. Remnants are running riot as it were, and who hasn't more spare finger time than usual, these days! Some of us sit around and mope, of course, and the rest of us get to work and make lovely things with which to surround ourselves, for the sake of the inspiration beauty always gives. If you are one of Us—send your stamped self-addressed envelope to the Dare Department of The Post for this week's illustrated leaflet with its tablecloth and bedspread ideas. You'll love 'em!

Au Revoir.

(Copyright, 1933.)


:: MISS BERT ::

MODISTE—DESIGNER
Of Individual Gowns
Remodeling a Specialty
Appointment Only. CAVALIER HOTEL
COlumbia 3600

New!

$4 and Up

*Don't* tolerate a sleep-robbing mattress another day. Let us convert the old sleep-thief into a buoyant, new mattress. Costs only $4 and up. All work guaranteed.

ZABAN'S, 903 E St. N.W.

BEDS . . . MATTRESSES
BOX SPRINGS

Studio Couches, $22.50 and up.
4-Poster Wood Beds, $7.50 and up.
Metal Beds, $4.95 and up.

ZABAN'S

National 9411.


# Events in Washington Society

## Luncheon Is Given for Claudel and Wife, By Bousquet.

THE AMBASSADOR OF FRANCE AND MME. CLAUDEL were the guests in whose honor the Second Secretary of the Embassy, Mr. Raymond Bousquet, entertained at dinner last night in his home on Sixteenth street. The other guests were the Ambassador of Belgium, Mr. Paul May; the Counselor of the Italian Embassy and Marchesa Diana, the Charge d'Affaires of Switzerland, Mr. Louis Michell; the Naval Attache of the Italian Embassy and Signora Casardi, Mrs. Wallach Merriam, Mr. and Mrs. Kurt Hetzel, Mrs. Campbell Prichett, and the new First Secretary of the French Embassy, M. Roger Gaucheron.

The Ambassador of Japan and Mme. Debuchi were the ranking guests at the luncheon given yesterday by Mrs. Mark Reid Yates at her home on Massachusetts avenue in honor of the Commandant of Midshipmen and Mrs. Ralston Holmes. The other guests were Senator Thomas F. Walsh, the Charge d'Affaires of Poland and Mme. Sokolowska, Miss Edith C. Yates and Commander Howard Kingman.

Senator and Mrs. Warren R. Austin will be the guests of Mr. and Mrs. Joseph Fairbanks in their box at the Bal Boheme tonight at the Willard.

Mrs. Seibling, wife of Representative Francis Seibling, who make their home at the Shoreham, has left Washington with her grandson, Marvin M. Mell 2d, for Akron, Ohio, for a week's visit.

### *Miss Haskell Is Engaged To Richard Markey Egan.*

Maj. Gen. and Mrs. William N. Haskell, of New York, have announced the engagement of their daughter, Miss Mary Haskell, to Mr. Richard Markey Egan, of Brooklyn, formerly of Baltimore.

Miss Haskell, who is well known in Washington where her father was stationed at one time, attended Miss Master's School at Dobbs Ferry, and Miss Chapin's School in New York. She is a member of the Junior League of New York.

Mr. Egan is the son of Mr. and Mrs. Charles E. Egan, of Brooklyn. He attended Columbia University and is a member of the Rolling Rock Hunt Club, of Ligonier, Pa., and the Brooklyn Riding and Driving Club. No date has been set for the wedding.

Mrs. Joseph Strauss, wife of Rear Admiral Strauss, will entertain at luncheon on Thursday.

The Commissioner General of Immigration and Mrs. Harry Edward Hull have had as their guests at the Wardman Park Hotel for the last several days Miss Laura Phillips and Miss Janet Newton, who are students at Wilson College, Chambersburg, Pa.

Mr. John N. Willys, of Toledo, Ohio, the former Ambassador to Poland, is in Washington for a short time and during his stay is at Wardman Park Hotel.

Mr. Joseph W. Byrns, jr., will join his parents, Representative and Mrs. Joseph W. Byrns, of Tennessee, in their apartment at Wardman Park Hotel in a day or two, to spend some time here.

A number of prominent judges, legal officers, and members of the bar will attend the annual reception and dinner of the Federal Bar Association to be given at 8 p. m., Friday, February 17, at the Mayflower Hotel. Among those who have accepted the invitation to be guests are:

Chief Justice Alfred A. Wheat and Mrs. Wheat; Senator Porter H. Dale and Mrs. Dale, Senator Kenneth McKellar, Representative Leonidas C. Dyer and Mrs. Dyer, Representative Addison T. Smith and Mrs. Smith, the Assistant Secretary of the Navy and Mrs. Ernest Lee Jancke, Mr. Lawrence Richey, Secretary to the President; Mr. Walter Hughes Newton and Mrs. Newton, Mr. French Strother and Mrs. Strother, Miss M. Pearl McCall, president of the Women's Bar Association, and Mr. W. W. Millan, president, Bar Association of the District.

The speakers will be Mr. Clarence E. Martin, president of the American Bar Association! Prof. Herbert F. Goodrich, chairman of the committee of public relations of the American Law Institute, and Mr. Seth W. Richardson, Assistant Attorney General.

### *Iowa State Society To Entertain March 3.*

Gov. Clyde L. Herring, Senator-elect Louis Murphy and the newly elected Members of Congress from Iowa will be guests of honor at a banquet and dance to be given by the Iowa Society of Washington Friday night, March 3, at the Willard Hotel.

Miss Mary Hewitt Myers entertained at luncheon yesterday at her home on S street, when her guests were Miss Beatrice Patton, Miss Betsy Burke, Miss Gertrude Faust, Miss Florence Harris, Miss Marjorie Tallman, Miss Caroline Beall, Miss Madge Ely, Miss Marion Shouse and Miss Louise Tittman.

Judge and Mrs. Harry Covington will entertain at dinner on February 19, in their home on Wyoming avenue.

Miss Mabel Boardman will entertain at dinner on February 23 in honor of Princess Cantacuzene.

Mrs. Joseph E. Davis will entertain at a luncheon on February 18.

### *Miss Kathleen Moran Hostess at Luncheon.*

Miss Kathleen A. Moran entertained at luncheon at the Shoreham Saturday in honor of Mrs. Royal S. Copeland, wife of Senator Copeland, and Mrs. Royal S. Copeland, jr. Her guests numbered ten. Miss Moran and her sister, Miss Claire Moran, attend Trinity College and spend their week-ends at the Shoreham.

Mr. Harold J. Minor entertained a party of 12 at the dinner dance at Wardman Park Hotel on Saturday evening. Among others who had parties for the dinner dance were Mrs. J. Ross Cannon, Mr. William A. Davenny, Mr. Edward Ayres, Mr. Stanley Taylor and Mr. Louis Allan had a group of 14 at the supper dance, as did Mr. Albert J. Malloy.

Miss Sallie Hews Phillips is spending some time in Chicago whence she will go to St. Louis to pass a few days before returning to Washington.

Mrs. J. Wilmer Biddle, who is spending the winter at Binderton House, her home in Chestnut Hill, Philadelphia, will visit Mrs. Tunstall Smith in Baltimore the end of this week and also will go to Annapolis to see her son, Mr. Douglas Huntley Gordon, and her daughter, Miss Elizabeth Gordon.

Mrs. Thomas E. Curtin and daughter, Miss Leonora F. Curtin, of Santa Fe, N. Mex., are guests at the Shoreham.

### *Mrs. Pettit Is Guest Here for Few Days.*

Mrs. M. V. R. Pettit, of Hempstead, Long Island, is at the Carlton for a few days, accompanied by her daughter, Miss Marian Pettit.

Mrs. Carlton van Valkenburg will not receive tomorrow because of illness in her family.

Mrs. Samuel I. Motter and her daughter, Miss Susan B. Motter, of St. Joseph, Mo., are guests at the Shoreham. Mrs. Motter expects to enter her daughter in school here next winter.

Mr. and Mrs. Herman Duval, of Scarsdale, N. Y., are in Washington, and they have taken a suite at Wardman Park Hotel, where their daughter, Miss Margaret Duval, who attends the Mount Vernon Seminary, spent the week with them.

The Rev. Dr. Albert Evans, associate minister of the New York Avenue Presbyterian Church, and Mrs. Evans will be at home for the last time Friday, from 4 to 6:30 o'clock, 2713 Wisconsin avenue.

### *"Brushing Up English" To Be Miss Drake's Topic.*

Miss Alice Hutchins Drake, leader of the Y. W. C. A. Booklover Hour, held twice each month on Monday evenings, will have for her topic tonight at 8 o'clock, "Brushing Up English." The attendance of more than 1,000 during the past year for this series of little talks on large topics is an evidence of the popularity of the programs which are presented under the auspices of the Education Department of the Y. W. C. A. The public is invited.

The Art and Archeology League of Washington has issued cards to the members for the next meeting as the guests of Miss Maud Van Woy, principal of Fairmont School, on Saturday evening at 8:15 o'clock. Mr. Clarence A. Phillips, of the Carnegie Endowment for International Peace, will give a lecture illustrated in color on "Old Virginia: A Thousand Miles of Scenic and Historic Charm." Mr. Phillips will include pictures of Sulgrave Manor, home of the Washingtons, of Sulgrave, England.

Mrs. William Temple Nishwitz, historian of the local chapter of Continental Dames, D. A. R., will entertain tomorrow in honor of Mrs. George Hilyer, jr., regent of the organization, in the Florentine room of Wardman Park Hotel.

Miss Janet Richards at her usual weekly review this morning of "Affairs Political and International," will speak first of European press reactions to Adolf Hitler's first week as German chancellor. The effect upon Japan of the mild reproof from Geneva, the probability of further "sanctions" and pessimistic press predictions concerning the future of the League of Nations also will be considered. Under home affairs the expected Anglo-American debt parley and the last gasps of the expiring Seventy-first Congress will be reviewed. The talk will be given in the red room of the Willard Hotel at 11 a. m.

## *Popular Member of Younger Set*

Underwood & Underwood.

*MISS MARIE McINTIRE, daughter of Mr. and Mrs. H. M. McIntire, of 3106 Thirty-fourth street.*


PUBLIC AUCTION

Capitol Art Gallery and Auction Rooms, Inc.
724 Thirteenth Street N.W.

FORCED TO VACATE

the above premises

BY ORDER OF

THE MUNSEY TRUST CO.

All merchandise now in our Gallery will be offered in the Sale, including

SILVERWARE, PAINTINGS, PORCELAINS, RUGS, FURNITURE, CHINAWARE, STATUARY, BRIC-A-BRAC, FUR MINK COAT

Without Reserve or Limit to the Highest Bidder

SALE STARTS AT 1 P. M.

and Continuing Daily Until Everything Is Sold



SHOP BY TELEPHONE

The Chesapeake and Potomac Telephone Company ME tropolitan 9900



Regular $7.50
STERLING SILVER
VASES
$5

A very special purchase enables us to offer this 12-inch Sterling Vase at one-third less than regular. A tall, graceful design of splendid workmanship and good substantial weight. Bright, lustrous finish.

DULIN & MARTIN
Connecticut Ave. and L


# What Today Means

**By MARY BLAKE**

**"AQUARIUS."**

IF February 6 is your birthday, the best hours for you on this date are from 8:45 a. m. to 9:55 a. m., from 2 p. m. to 3 p. m. and from 5:30 p. m. to 6:45 p. m. The danger periods are from 11 a. m. to 12:10 p. m. and from 7:30 p. m to 8:40 p. m.

Influences on this February 6 would seem to make for a day in which "thought" will prove most productive. The practical dream, or plan, or scheme "hatched" on this day will most probably bring results far better than expected. The day will seem dull if measured by outward and visible signs of activity, for there will be few.

The child born on this February 6 will be the quiet and meditative type. Immersed in deep thought, he will sit for long periods seemingly inactive. Look for him to have ideas later in life and to be able to put them to practical use. Mechanically inclined, male children born on this day will have the ability to plan ahead, and to make their plans physical realities. The female children will grow up to make splendid mothers and wives.

If February 6 is the date of your birth, there is more than a little of the destructive in your nature; you seem to delight in seeing things go wrong. You are inclined to criticize people, and not always justly; possibly it is just a desire on your part to "get in a little dig" at the other fellow. You have many small faults of your own which you should seek first to overcome. You are not neat in your dress, you are inclined to be careless about your work and you are not punctual.

Born on February 6, your mood varies from moment to moment, depending upon where you are and with whom you are. You are not a constant person. You have difficulty in making up your mind, for you are inclined to agree with the person to whom you are talking at the time. After getting several opinions on any matter, you can not act on them and make a decision yourself. You are not at all the executive type, but are much more inclined to work along under orders. There is a certain jolly side to your nature that "gets by" with the crowd. You are inclined to haggle and argue over details of no importance. If you could develop an eye for the important things of life you could go far, for you are not afraid of hard work.

(Copyright, 1933.)


WOODWARD & LOTHROP
10TH 11TH F AND G STREETS

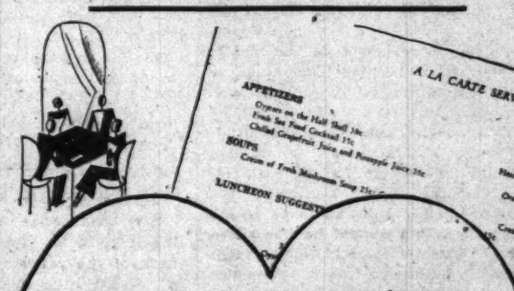

We Take
Valentine Entertaining
*Seriously—So You Need Not, But Simply Enjoy It*

Just tell us what you want—a luncheon, tea or bridge party—how many you expect—whether you want flowers, favors, tallies—and we will arrange all the details for you—with very little cost and no worry at all to you.

*Just Make Arrangements With Any of the Hostesses—or Call DIstrict 5300.*

TEA ROOM, SEVENTH FLOOR.



WOODWARD & LOTHROP
10TH 11TH F AND G STREETS

Mlle. Manka Rubinstein
Sister and Co-Worker of
Helena Rubinstein

*World Famous Beauty Scientist*

Will be in our Toilet Goods Section
February 6 to February 11 Inclusive
From 10:30 to 5:30 Daily.

Mlle. Manka Rubinstein has just returned from Europe, where she has been collaborating with great authorities to secure the newest developments in scientific beauty culture. She brings you interesting information on Diet, Beauty Building, Reducing and Rejuvenation. Mlle. Rubinstein will be happy to meet you and give you, without obligation, the benefit of her advice on your beauty problems.

*Mlle. Rubinstein Will Speak Over WRC at 9:45 A. M., as follows:*

Monday, February 6—"Beauty Can Be Cultivated."
Wednesday, February 8—"Grow Young at 40."
Friday, February 10—"Personality Makeup."

TOILETRIES, AISLE 18, FIRST FLOOR



WOODWARD & LOTHROP
10TH 11TH F AND G STREETS

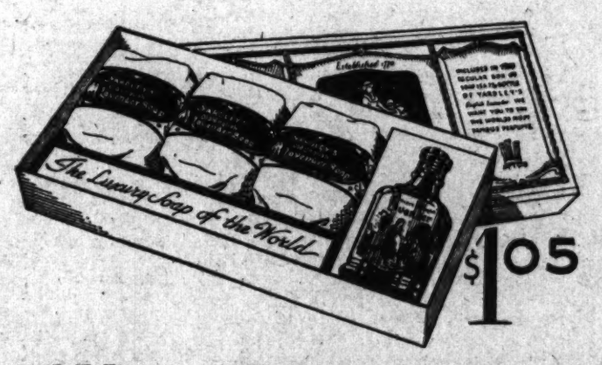


$1.05

*A YARDLEY SPECIAL OFFER*

A 75c Bottle of
YARDLEY *English Lavender*
Included with each box of
YARDLEY
*English Lavender Soap*

*FOR LIMITED TIME*

TOILETRIES, AISLE 16, FIRST FLOOR



WOODWARD & LOTHROP
10TH 11TH F AND G STREETS

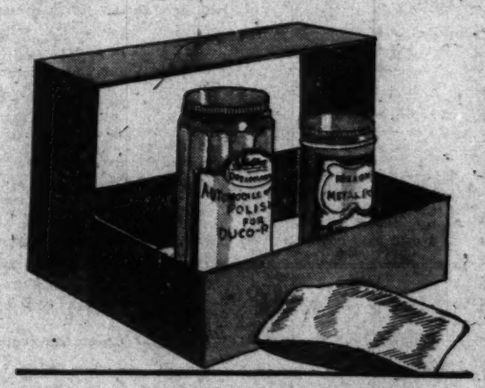


*During the Demonstration*

Dreadnought Polishing Kit

50c *Regularly $1*

This kit—consisting of a bottle of polish for furniture and auto—another bottle of polish for metal and silver, and a "pillow" for polishing glass—will appeal to every woman interested in her home and every man interested in his car. You will be delighted with the way they clean and polish. Avail yourself of this low price.

NOTIONS, AISLES 21 AND 22, FIRST FLOOR.

# DRAMA AUTHORITIES TO BE PLAY JUDGES

## Guild's Amateur Tournament to Open February 14 at Eastern High.

Well-known drama authorities in the Capital City will serve as judges of the preliminary contests of the District of Columbia one-act play tournament, conducted annually by the Community Center Department, with the cooperation of the Drama Guild, which opens February 14, at Eastern High School Auditorium and continues February 16 and 18 at this auditorium, and the following week, February 21, 23 and 25 at Roosevelt High School Auditorium, Fifteenth and Upshur streets northwest.

The five judges will be the distinguished American actor, Robert Downing, Dr. DeWitt C. Croissant, of George Washington University, Richard Westwood, editor of Nature Magazine; Capt. Doyle O. Hickey, U. S. A., of the office of Public Buildings and Public Parks, and Mrs. Thomas W. Sidwell, of Friends School, who has been associated in dramatic activities in this city for many years.

The judges of the finals which will occur Wednesday, March 1, at McKinley Auditorium, will be the dramatic editors of the five Washington daily newspapers.

The drama groups which will play at Eastern High School Auditorium during the first week of the preliminaries will be: Wigs and Queues Dramatic Club, of the First Baptist Church; Jewish Community Center Dramatic Association, Dowling Guild, Womens City Club Drama Unit, Mount Pleasant players, Montgomery players, the Workshop, First Congregational Church players, Parent-Teacher Association of Buchanan School; Christian Endeavor players, St. James players, Southeast community players.

The Community Center Department has placed tickets for the preliminary season on sale at the American Automobile Association and other downtown agencies where reserved seats for the finals may likewise be secured. Tickets for the tournament are also available at the Community Center Department in Franklin School Building.

## FILM TIME TABLES

Feature pictures are presented on the following schedule at the theaters named:

**Earle**—"Ladies They Talk About," at 11:15 a. m., 1:50, 4:25, 7:10 and 9:55 p. m. Stage shows at 12:55, 3:30, 6:15 and 9 p. m.

**RKO-Keith's**—"No More Orchids," at 11:50 a. m., 1:48, 3:45, 5:44, 7:43 and 9:40 p. m.

**Loew's Fox**—"Face in the Sky," at 11 a. m., 1:37, 4:34, 7:31 and 10:08 p. m. Stage shows at 12:32, 3:29, 6:26 and 9:03 p. m.

**Metropolitan**—"Hello, Everbody," at 11 a. m., 12:48, 2:35, 4:25, 6:10, 8 and 9:45 p. m.

**Columbia**—The Barrymores in "Rasputin and the Empress," at 2:30 and 8:30 p. m. All seats reserved.

**Palace**—"The Kid From Spain" at 12:15, 2:35, 4:55, 7:15 and 9:40 p. m.

**Rialto**—"Nagana," at 11 a. m., 12:48, 2:36, 4:24, 6:12, 8 and 9:48 p. m.

**Tivoli**—"The Animal Kingdom," at 2:20, 4:10, 5:55, 7:40 and 9:30 p. m.

**Ambassador**—"Hello, Everybody," at 6:15, 8:05 and 10 p. m.

# ABOUT THE SHOWSHOPS

*With* NELSON B. BELL

It just goes to show what being a ne plus ultra tap dancer will do to you!

I mean if Ruby Keeler had not been such an expert in pedaling broken rhythms, she probably never would have met Al Jolson, and if she had never met Al Jolson it is more than likely she never would have become Mrs. Al Jolson. So, if she had never become Mrs. Al Jolson the chances are she would not be living out on the West Coast, and consequently would not have been tossed into "Forty-second Street" by the Warner Brothers or signed to a contract on the strength of her work in that gay and undraped opus, now headed toward the Capital with a whole trainload of trappings, and due to arrive on the circus siding outside Union Station along about Inauguration time.

Ruby Keeler.

But all these things happened to Ruby Keeler—and, of course, it would be this column's luck to be out when she stopped by to say "Hello!" one day during her week at Loew's Fox way back yonder, B. C. (Before the Crash)—just because she can tap 'em twice where other people only can once.

And all the time what she wants to be is a good golfer!

After quizzing her in the matter, that amiable getter-abouter, Mr. Hubbard Keavy, head man of our West Coast finger-putter-on-the-main-issuer, reports that Ruby would rather see her name on the sports pages than in the drama sections—which will please Mr. Povich, but doesn't make much sense to me!

But, because old husband Asa would rather she'd become a movie star, Ruby is going to give it a whirl.

Her first picture—"Forty-second Street"—showed Mrs. Jolson to such good advantage that Warners insisted on giving her a contract. It is said Ruby didn't want to sign it, but Al advised her to.

"I don't like pictures, really I don't," Ruby said one day. "But Al does, and so I feel I should. You work too hard. Up early and to bed early. I'd much rather be on a golf course."

Ruby almost made her picture debut a few years ago when husband Al was Warners' best bet. But Al discovered that whenever Ruby visited him on the set, he invariably forgot his lines. It would never do to have Ruby around all the time, and so they gave up the idea of appearing together.

Ruby Keeler appears almost as naive off the screen as she is in her role in "Forty-second Street."

During the first week's filming she seemed to be afraid she'd make an error, but her only serious mistake was not speaking loudly enough for the microphones.

And she was as awed as a high school freshman when she was introduced to the stars.

"I'll bet Ruby's idea of a great role would be that of heroine in a Bobby Jones two-reeler," says Mr. Keavy. "It might not be a bad idea at that."

Oh, Mr. Keavy, so this is all part of the old build-up, eh? Not bad!

According to Bulletin No. 12 of the American Theater Society, the board of directors of that admirable organization worked up quite a temperature at their meeting on January 25, when the matter of bookings came up for discussion.

Says the bulletin, in part:

"In some of our cities that have only one or two subscription plays we realize that the situation has become most embarrassing for the subscription manager and the theater as well. We want you to know that this situation has been unavoidable and that everything possible is being done to correct it by this office.

"Conditions have made it extremely difficult for managers to venture far on the road with large productions. Various cancelled bookings which have occurred have been, in each case, completely unavoidable and have been done only with the greatest reluctance. Had general business conditions been as favorable for the subscription plan as they were in May and June, when the American Theater Society formed their plan and made their promises to both subscription managers and subscribers, we should have presented our plays regularly and followed the original plan. This has been impossible, although every effort has been made here in New York."

Continuing, the bulletin carries the heartening tidings that announcement with regard to bookings may be expected in the near future, provided present hopes materialize.

Of more importance, perhaps, is the reminder that the money collected from subscribers in each city where the Society has branches is on deposit in full in a local bank and could be refunded penny for penny at any time, should such a course become necessary.

So now you know.

Speaking of inauguration time, as we were somewhere back there, Manager Meakin of RKO-Keith's calls up to say that prospects are bright for securing "So This Is Africa!" for the inaugural crowds at his opera house.

That would be Wheeler and Woolsey in the picture they made for Columbia after RKO-Radio had come to the conclusion that the boys had gone dead on them after all that pother about separating for good and all, and everything.

"So This Is Africa," according to all report, is the best thing they have ever done—so good, as a matter of fact, that when RKO heard about the rushes, they did a little rushing on their own account and signed the lads right up again to make a magic lantern show or two back on the old home lot.

Another item from RKO-Keith's is to the effect that John Barrymore in "Topaze" will occupy the Fifteenth street screen the week of February 17, instead of February 24, as was originally announced, exchanging places with Irene Dunne in "No Other Woman."

This is not only a gentlemanly gesture, but a little canny business foresight to avoid a conflict with Miss Dunne's "The Secret of Madame Blanche" at Loew's Palace.

Unless Miss Laura Benham's Friday enthusiasm was based upon a wholly nebulous anticipation, Miss Irene Beasley, headlining with Harriet Hoctor—but not in the same act—at the Earle this week, lunched Saturday in the Speaker's private dining room at the Capitol as guest of Speaker and Vice President-elect John Nance Garner and other distinguished Southern solons, who were egged on, I believe, to this recognition of a gifted singer from the Southland by Bascom Timmons, former president of the Press Club.

What with "Of Thee I Sing" and one thing and another, if Congress doesn't watch its step, and perhaps even if it does, it will be sending the boy down to the corner drug store for grease paint and mascara the first thing it knows!

Noel Coward must be having more fun starring with Alfred Lunt and Lynn Fontanne in "Design for Living" that he expected when the piece was just breaking in. Current report has it that the author-actor has agreed to extend the Broadway run of the comedy from 12 weeks to 21. Perhaps that's what he meant all along and just got the figures twisted.

It pays to advertise—especially in The Washington Post!

After persistently whanging away in my artlessly carefree and maybe a little ironic fashion about the "palatial suite of offices, with their tasselated floors, Tiffany chandeliers," and this and that, occupied by this department, I am writing this Sabbath evening, on wallpaper, with one foot in the paste bucket and the other on a step ladder up out of the debris of wall scrapings, plaster, putty, old moulding and empty orange juice bottles—I shouldn't be surprised!

It seems the paperhangers broke in some time during the night of Saturday and wrecked the joint!

And, boy, was that a ground hog!

## Addison Mizner, Builder Of Palm Beach, Is Dead

Palm Beach, Fla., Feb. 5 (U.P.).—Addison Mizner, 60 internationally known architect and often called "the architect who built Palm Beach," died at his home here late today.

## Today's Happenings

Meeting—Progressive Citizens Association, Curtis School, 8 p. m.

Luncheon—University of Pennsylvania Alumni, University Club, 12:30 p. m.

Luncheon—Alpha Delta Phi Fraternity, University Club, 12:30 p. m.

Luncheon—University of Michigan Alumni, University Club, 12:30 p. m.

Meeting—Board of governors of the University Club, University Club, 4:30 p. m.

Meeting—Delta Chapter of the Delphian Society, Shoreham Hotel, 10 a. m.

Meeting—Sixteenth Street Highlands Citizens Association, Brightwood School, 8 p. m.

Lecture—Miss Janet Richards, Willard Hotel, 10:30 a. m.

Meeting—Abraham Lincoln Circle, No. 3, of the G. A. R., Willard Hotel, 8 p. m.

Ball—Bal Hoheme, Arts Club, Willard Hotel, 10 p. m.

Meeting—Xi Psi Phi Fraternity, Hamilton Hotel, 8 p. m.

Luncheon—Typothetae of Washington, Raleigh Hotel, 12:15 p. m.

Luncheon—Isaac Walton League, Raleigh Hotel, 12:30 p. m.

Meeting—Neighborhood Garden Club, home of Mrs. S. E. Cannon, corner of Mount Olivet and North Glebe roads.

Meeting—Shakespeare Society of Washington, Corcoran Art Gallery, 7:30 p. m.

# THE THEATER YESTERDAY

## NATIONAL

*"SINGAPORE TO HONG KONG." Third of five "Around the World" travelalks by E. M. Newman, illustrated with colored slides and motion pictures. Under the direction of Charles Mercer. Reviewed Sunday afternoon by W. A. Whitney.*

Looping South from Singapore and taking in the islands of Java and the much-photographed Bali, then progressing northward to the Philippines and ending at Hongkong and Canton, the "most Chinese of all Chinese cities," E. M. Newman yesterday described the third lap of his current around-the-world tour.

In word and picture Mr. Newman compared the old and the new in these several countries, drawing on memory, and on what remnants are yet visible, for his account of the "good old days" and the places as they are today for the modern contrasts.

From Singapore, the cross-roads of the Far East, and under British jurisdiction, the tour proceeded to Java, Batavia, and Weltreden, under nominal Dutch rule, but whose inner government remains in the hands of an absolute sultan, whose entourage includes everything necessary for a full life, including religion and amusement, with the dancing princesses, the royal actors and archers attracting no small amount of interest in the country.

Then Bali, the unspoiled island, a sort of modern Garden of Eden. Chief among the sights and customs of Bali's religious dances, propitiating the gods, and symbolic of the driving out of demons are shown.

Back on United States' soil, the copra industry of the island of Sulu was detailed before proceeding on to the walled city of Manila with its new government buildings, modern hotels and entirely metropolitan air standing out in bold relief from the native taxis, the nipa shacks and the natives themselves with their water buffalo and quaint customs.

Crossing the China Sea to Hongkong, there is found a strange and fascinating mixture of the old and the new, more or less segregated, but sufficiently close to make the contrast startling.

And finally, up the Pearl River to Canton, a city which, although modernized to a large degree, especially in its larger commercial sections, still remains typically Chinese.

# Culbertson on Bridge

By ELY CULBERTSON

582.

THE EXPERT VERSUS THE "DUB."

I AM emphatically opposed to a largely prevailing practice of advocating two systems of Contract—one for the expert and the other for the average player. Every hope of improvement must be given up when a player is taught a specially prepared set of superficial and incomplete rules on the ground that the proper methods and the only winning ones are too difficult for him to grasp, but must be reserved as special food for the elect advanced players. As a result of this "baby talk," the poor "dub" is caught in a vicious circle. The more lessons he takes, the more books he reads, the more he absorbs the fatal, specially prepared diet. As a result, we have in America a large and growing class of expert beginners. Some writers fall into the even more serious error of producing highly complicated and extremely cumbersome improvements of the Approach-Forcing System of bidding under one name or another. Life is far too short to study geometry twice.

The irony of all this is that the methods commonly used by master players, far from being complicated, are essentially simple, because they must be in strict consonance with the logic of bidding and playing situations. It is for this reason that I advocate a system of bidding based entirely on natural, inevitable inferences and opposed to far-fetched conventions, crippling artificial counts and superficial complications. Simplicity and precision are the essential characteristics of an effective system of bidding, thus making it at once adaptable for championship and expert play and for the average player as well.

The laws of Contract Bridge have recently undergone rather radical revision. Increased penalties are provided for doubled undertricks, not vulnerable, and increased bonuses for Grand Slams bid and made. These changes are basic, and, as a result, certain revisions and additions were found necessary to comply with the spirit and letter of the new laws. Any player, however, who has mastered the principles of Approach bidding has nothing to unlearn. The Approach principle and its corollary, the Forcing System, are at the base of any sound system of Contract bidding. We all use a system, whether in bidding at the Contract Bridge table or in ordering the affairs of our every-day life. Probably any player, if he had the time, could work out for himself an entirely satisfactory system of bidding, but most of us, unfortunately or otherwise, are much preoccupied with the business of making a living, and thus in recreation are dependent upon the work of others.

In a series of articles explaining the changes, or rather additions, made necessary by the new laws and the improved standards of bidding and play, I shall outline in these columns some of the principle additions and refinements designed to equip every Bridge player to cope with the problems of bidding in expert play.

I have already dealt with the principles of plastic valuation, the method used by experts to avoid the mathematical count. Other articles will deal with such subjects as the part-Forcing One over One, Slam bidding, Inferential Forcing bids, Sign-Off bids, the new Jump Overcall as a defensive measure, the requirements for Forcing Takeouts, Forcing bids with a part-score and other question

TOMORROW'S HAND.

Your partner, sitting North, with both sides vulnerable, has opened the bidding with one heart. How do you respond with the hand below?

♠ J 3
♡ A Q J 7 2
◇ A Q 4 3
♣ 8 6

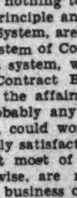


♠ A K 6 5
♡ 6
◇ K J 6 5
♣ Q J 4 3

You may read the expert method tomorrow.

(Copyright, 1933.)

# The Meanderer

**Finds a Thrilling Book . . . a Tricky Umbrella—Paper Handkerchiefs and Cheap Complexions.**

Sent out into wide Washington to wander at her will and write what she would, the Meanderer, oddly enough, went only a few steps from the gray stone shelter of The Washington Post building. It wasn't dislike of adventure. It was the weather that mattered . . . remember how it was downtown Saturday?

Just a short dash through the snowy gale and around two corners brought the Meanderer to the hospitable warmth and allure of an old-established book house, a spot cherished by bookworms, where their tastes have been satisfied for more than 40 years. There she learned that Clara Longworth de Chambrun's work on the life of her brother, the late Nicholas Longworth, is having the hundreds of buyers it naturally would attract in this city; that "Ann Vickers," the latest offering of Sinclair Lewis, is another best seller; but that, in the words of the manager of the book store, "the most thrilling of the new publications is "British Agent" by R. H. Bruce Lockhart. The author of "British Agent" describes daringly in this book his experiences as British consular agent at Moscow during the revolution.

"A man I know stayed up all night to read that book," the book store manager told the Meanderer. "And I offered a woman customer her money back if she found it slow reading. She came back to tell me that she scarcely put it down from start to finish."

It was a good day for selling umbrellas. So when she saw a group of women about the umbrella department in a smart F street shop that neighbors the book store the Meanderer wondered if in a year like this, when everything had been all wet, there shouldn't have been some new ideas in umbrellas. And right there it was—a brand-new copper-framed, copper-handled silk umbrella, in extra large sizes, with a removable handle for the traveler's convenience. The Meanderer will tell you where to go for these new umbrellas if you will call National 4205, Extension 52. Price selections on the umbrellas range from $2.95 to $15.

A good day for plenty of handkerchiefs, too, for there were plenty of coughers and sneezers about. The Meanderer belongs in both categories. Her solution was a box of 230 tissue-paper handkerchiefs, bought around the corner from The Washington Post building—for just 19 cents!

Rosy cheeks and red lips of the drug store kind may just now be achieved with one of the preferred brands of toiletries—Houbigant's Quelques Fleurs—at the lowest price Washington "probably has ever seen for cosmetics of such quality. The double compact, including Houbigant's powder and lipstick, is but 49 cents in extraordinary reductions at the store where the handkerchiefs were, while the triple compact—powder, lipstick and rouge—is but 89 cents. They are in slim gold boxes in modern design.

Telephone your questions on The Meanderer's column to The Washington Post, National 4205, Extension 52, and they will be promptly answered; or address The Meanderer, The Washington Post, inclosing self-addressed, stamped envelope for reply.

# Mature Women Are Urged To Seek Youth by Romance

Women of 40, 50 and over should go in for colorful adventures in life and romance, if they wish to be young and charming. They should not be content with the indifferent and taken-for-granted acceptance of their husbands and children. The world calls them to live, act and influence it in thousands of interesting ways. To stay at home and wait for old age is fatal and, of course, a foolish mistake.

These startling opinions were vigorously expressed by Mlle. Manka Rubinstein, America's foremost beauty advisor, who arrived here yesterday. Mlle. Rubinstein has just returned from an extensive tour of research and study abroad, during which she conferred with the foremost scientists and physicians in Vienna, Berlin and Paris on the latest remarkable discoveries in diet, rejuvenation, reducing and skin care. She brings with her, too, news on the dernier cri in artistic cosmetics—all of which she will place at the service of the women of Washington this week. She will be at Woodward & Lothrop's in the toilet goods department available for consultation gratis on any and all beauty and complexion problems.

Amplifying her theme that women of 40 and over need the filip of romance and adventure to rejuvenate them, Mlle. Rubinstein said:

"A great many women are prematurely old because they have 'given up.' They have reconciled themselves to being just a daily habit to their husbands, friends and children. They are living a dull gray rut. They occupy—in so many cases—the position of a dusty, faded household idol, pushed into an out-of-the-way corner.

"The new woman of 40 and over—as I see her—is a threat to the smugness of men. She takes young hearts by storm. I have seen this happen so often in Europe, where women of much over 40 are energetic and charming. Sarah Bernhardt, for example, retained her magnetic spell until the very close of her long life.

"I have seen European women go out into new activities, business, philanthropic, professional—or just romantic. I have seen them dance beautifully at tea dances and scintillate at a dinner table and monopolize the attention of men to the amazement and chagrin of younger women.

"My advice to women over 40—over 50, indeed—is to decide on an energetic career from now on. Let them take walks in unexpected places, tea, dance and dine with those who appreciate their wit and understanding, as well as their youthful eyes and appealing faces. Let them become interested in other people's problems—a woman of 40 or over can so easily do this without offense.

"And let them remembers, above all, that romance will surely come to them, if they restimulate themselves, in their own homes, too. Husbands and the younger set will take notice and admire. How short is the road between admiration and adoration!"

Mlle. Rubinstein is the sister and coworker of Helena Rubinstein, internationally famous beauty scientist.

# How to Keep Well

By DR. W. A. EVANS

WINTER VACATIONS PAY.

THERE are three groups of well people who can be expected to profit from winter vacations. The first group are the old people, beginning at about age 65. This includes both the senile and the senescent—those who have accomplished old age and those who are on the way.

Osler has called pneumonia the old man's friend, because this disease eases so many old people out of life. Most of us are willing to avoid that kind of friend or to at least postpone an introduction as long as possible.

Elderly persons need more sunlight and open air life in winter and early spring than they can get in comfort in cold climates. Housing in artificially heated homes is the cause of several kinds of discomfort to which their age makes them subject. As a matter of safety against pneumonia and bronchitis, and also as a matter of comfort, they benefit from winter vacations.

Growing children need sunlight and open air as a protection against rickets. When they spend the cold season in a climate where they can spend much time outdoors they are able to acquire an education with fewer disease hazards and with less danger of crooked legs and pigeon breast than is the case when they sip from the fountain of learning in schoolrooms that must be artificially heated, aired and lighted. Probably some school child will rise to inquire how we figure any schooling to be a vacation.

Grown people in full vigor need winter vacations of another kind. They profit most from outings taken in the snow and on the ice. In Europe winter sports in the Alps are justly renowned. In this country winter sports in certain parts of Canada, around Saranac, and in a few other regions attract large numbers of people. Those who go to Colorado, Wisconsin and the New England mountains to participate in winter sports should equal the number who go to these resort States for a summer vacation.

There is a place in the scheme of things for week-end winter vacations corresponding to the summer week-end trips.

# Fifth Avenue Fashions

HERE'S a smart day dress—easy to make and delightful to wear. And into the bargain, it's a slimming model.

For it you can use any of the lightweight woolens, which incidentally are very chic for now and spring in the angora weaves.

A tweedy woolen in rich rust tones made the original.

Younger girls might like the new carrot-red shade in rabbit's woolen.

Plain or prints in crinkly crepe silk is smartly appropriate.

Style No. 3402 is designed for sizes 16, 18 years, 36, 38, 40, 42 and 44 inches bust.

Size 36 requires 4½ yards 39-inch, with ½ yard 35-inch contrasting. Price of pattern 15 cents.

Something new! Something different!

We are proud of our new Fashion Magazine for spring. It's much larger and different than any issue previously published. It's 48 pages.

This book contains all of the new spring styles for women, misses and children.

In addition, it contains the most interesting illustrated articles—Beauty Hints, Hairdressing, How to Reduce Sensibly, Poise as Aid to Fashions, Dressmaking Hints, Knitted Sweaters, Quilts and Embroidery, &c.

The supply is limited and so we suggest that you send 10 cents for your copy today. Just write Fashion Magazine on any piece of paper, inclose 10 cents in stamps or coin and mail your order to Fashion Department, The Washington Post, Fifth avenue and Twenty-third street, New York City.

No. 3402. Size.....

.....
Name.

.....
Street Address.

.....
City. State.

# How to Be Beautiful

By ELSIE PIERCE

SOME BEAUTY "DOS AND DON'TS"

DON'T expect over-night miracles from any cosmetic. DO follow label instructions and adopt a simple night and morning schedule. Then never skip and you WILL be rewarded.

Do use ice on face and neck every day (it's a simple beauty aid, but most beneficial). Wrap ice in gauze or soft cloth and pass over the skin quickly or better still, use it over a light application of nourishing cream, as the movie star do. But, DON'T hold the ice in any one spot for any length of time, particularly if your skin is thin or if you have a tendency to broken veins.

DON'T adopt fantastic effects for your eyebrows. They detract from your natural loveliness and often create unfavorable comment. DO keep any straggly hairs plucked from above or below the naturally arched line. And if the brows are very heavy have an expert arch them first.

DON'T buy every new beauty aid you hear about or see advertised. DO adopt the three essentials—cleansing cream, skin tonic and nourishing cream. Used regularly, these three will cleanse, tone and nourish and that's all the normal skin requires.

DON'T neglect your hands and nails. They're an important part of the beauty ensemble, and careless manicures can do much harm to the cuticle and corners. DO use an emory board, cuticle oil and orange wood stick every day, yourself. It takes but a minute or two—the cuticle will be even and the nails always well-shaped and corners smooth.

DON'T nibble between meals, take second or third helpings nor be tempted by midnight foragings from the refrigerator if you must watch added poundage. Do eat at regular hours and plan well-balanced menus which include plenty of the health-giving vitamins found in fresh fruits, green vegetables and raw salads.

DON'T start or end your day without a few breathing and stretching exercises. DO start practicing a few simple exercises today. Soon you'll be doing them easily and you'll find it an enjoyable habit.

DON'T crab, lose your temper, bemoan your fate or worry if you wish to be beautiful. DO smile, cheerfully help others and be thankful for your many blessings—your kindness and inner radiance will be reflected in your eyes, expression and personality.

(Copyright, 1933.)


AMUSEMENTS

Loew's FOX 25¢ TO 1 P.M. THEATRE OF THE STARS
NOW SPENCER TRACY MARIAN NIXON STUART ERWIN in a FOX PICTURE
FACE in the SKY
Stage BUDDY ROGERS
Screen WARNER BAXTER
Stage Ted LEWIS JUBILEE SHOW
IN PERSON CHAS. (Slim) TIMBLIN CLIFFORD-MARION LYNN CANTOR MAX and his GANG PHIL LAMPKIN

Loew's PALACE THEATRE OF THE STARS
Absolutely LAST WEEK of EDDIE CANTOR in SAMUEL GOLDWYN'S "THE KID from SPAIN" UNITED ARTISTS PICTURE
Friday IRENE DUNNE "SECRET OF MADAME BLANCHE"

Loew's COLUMBIA
NOW! JOHN·ETHEL·LIONEL BARRYMORE in "RASPUTIN and the EMPRESS" M-G-M PICTURE
TWICE DAILY 2:30 8:30
MATS. 50¢ · 75¢ · $1.00
EVES. 50¢ · 75¢ · $1 · $1.50
PLUS TAX
PLENTY ORCHESTRA SEATS AT MATS. 75¢ . . . NIGHTS $1.00

Warner Bros. EARLE
NOW SHOWING Barbara STANWYCK in Warner Bros. "LADIES THEY TALK ABOUT"
On Stage HARRIET HOCTOR IRENE BEASLEY AND OTHER ACTS
25¢ TO 1 P. M.

Warner Bros. METROPOLITAN
NOW PLAYING KATE SMITH In First Starring Picture "HELLO EVERYBODY"
ALSO ON SCREEN BURNS & ALLEN MILLS BROS. ABE LYMAN'S BAND FANNIE HURST
25¢ TO 1 P. M.

NATIONAL TONIGHT AT 8:20
Mats. Wed. & Sat. at 2:20
Nights, 55c to $2.20. Mats. Wed. & Sat., 55c to $1.65
ARCH SELWYN Presents The Distinguished Star TALLULAH BANKHEAD · IN PERSON · In "FORSAKING ALL OTHERS"
A Comedy by Edward Roberts and Frank Carron
With An All-Star Supporting Cast
TWO WEEKS BEG MONDAY FEB. 13th
No mail or phone orders accepted
Engagement positively ends Sun., Feb. 26.
SEATS SELLING
"The GREEN PASTURES" By MARC CONNELLY
Prices—Nights, 50c to $2.50. Wed. and Sat. Mats., 50c to $2.00, plus tax.

AUDITORIUM
Sunday Eve., February 12, 8:15.
"CARMEN"
Thrilling spectacle surpassing anything ever seen in Grand Opera in Washington. Hear Pasquale Amato, the world celebrated baritone, in the great role of Toreador. Rosita Fordieri as the wanton Carmen. Giuseppe Radaelli, of La Scala, Milan, as the unhappy Jose.
See in the last act the spectacular "Corrida de Toros," With spirited horses, bulls, banderillos, picadores and matadores. Great orchestra, chorus and ballet.
55c, $1.10, $1.65, tax included.
Tickets at Smith Bureau, Auditorium and Postal Telegraph.

MEN'S WEAR WEST SINCE 1905
CLEARANCE FRUHAUF SUITS
Sidney West, Inc.
14th & G Sts.
EUGENE C. GOTT, President.

GAYETY BURLESK
MATINEE DAILY
SMOKE IF YOU LIKE
"BUY AMERICAN GIRLS." With MARION MORGAN And JOE "HEY! HEY!" YULE HELD OVER JERRI McCAULEY And GLADYS CLARK. ALL NEW SHOW.

WILD LOVE in a WILD LAND! The BATTLE ROYAL of the JUNGLE HORDE!
NAGANA
More DREADED THAN THE JUNGLE BEAST
Now RIALTO

...always a better show at... RKO KEITH'S 15TH & H
She Gave Millions For Love
CAROLE LOMBARD 'NO MORE ORCHIDS'
with WALTER CONNOLLY

Bothered with Backache?

It May Warn of Kidney or Bladder Irregularities
A persistent backache, with bladder irregularities and a tired, nervous, depressed feeling may warn of some disordered kidney or bladder condition. Users everywhere rely on Doan's Pills. Praised for more than 50 years by grateful users the country over. Sold by all druggists.
Doan's Pills
A Diuretic for the Kidneys

AMUSEMENTS

ARTS CLUB BAL BOHEME
"Castles in the Air"
Willard Hotel, Feb. 6
Tickets $4.00
Supper $1.00
Boxes, seating 8, $80
Single Box Seats $8.00
Tickets on sale at Willard, Shoreham, Mayflower, Wardman Park, A. A. A., and Arts Club.

RUSH PRINTING
EXPERT SERVICE
HIGH GRADE—NOT HIGH PRICED
BYRON S. ADAMS
"I Never Disappoint"

Lexington Water Power Company
5½% Convertible Sinking Fund Gold Debentures due 1953.
To Holders of Such Debentures:
Notice is hereby given that the plan has become effective under which holders of Debentures of the above issue were given the opportunity, in accordance with terms of the undersigned's offer dated December 30, 1932, to exchange said Debentures, on a par for par basis, for:
Associated Electric Company
4½% Gold Bonds due 1953.
Delivery of the Associated Electric Company 4½% Gold Bonds due 1953, together with a check for the appropriate interest adjustment, will be made upon presentation of the Deposit Receipts to the Depositary.
For the benefit of such holders of the Debentures who have not yet deposited the same, the offer of exchange has been extended until the close of business February 14, 1933.
Debentures should be deposited promptly with The Public National Bank and Trust Company of New York, Trust Department, 76 William Street, New York, N. Y., Depositary.
THE GENERAL FINANCE CORPORATION
61 Broadway, New York, N. Y.

EQUITABLE
Co-Operative Building Association
Organized 1879
53D YEAR COMPLETED
Think of the Future By Saving Now
Join the Equitable and save systematically. Our plan will meet with your approval.
Subscriptions for the 104th Issue of Stock Being Received
EQUITABLE BUILDING
915 F Street N.W.
JOHN JOY EDSON, President.
WALTER S. PRATT, Jr., Secretary.

Real Estate Loans
6%
No Commission Charged
You can take twelve years to pay off your loan without the expense of renewal. $1,000 for $10 per month, including interest and principal. Large or small loans at proportionate rates.
PERPETUAL BUILDING ASSOCIATION
Established 1881.
LARGEST IN WASHINGTON.
Assets Over $30,000,000
Surplus, $1,250,000
Cor. 11th and E N.W.
JAMES BERRY, President.
EDWARD C. BALTZ, Secretary.
Member of the District of Columbia Building Association Council

SHOP BY TELEPHONE
The Chesapeake and Potomac Telephone Company ME tropolitan 9900

The Management of Your Property
requires a great deal of your time in handling details. This valuable time you can devote to other, and perhaps more important, matters if you place your real estate in charge of the Union Trust Company under a LIVING TRUST.
Let us tell you how our experienced trust service would benefit your interests.
Union Trust Company
OF THE DISTRICT OF COLUMBIA
SOUTHWEST CORNER FIFTEENTH AND H STREETS NORTHWEST

SPORTS MONDAY FEBRUARY 6, 1933. **The Washington Post.** MONDAY FEBRUARY 6, 1933. SPORTS

# BUCKY HARRIS SHOWED GRIT IN DEBUT HERE IN 1919

## This MORNING with SHIRLEY L. POVICH

OF all the tinkering, tampering and puttering about with the football rules, the recent week-end produced the greatest activity in that line and probably the greatest single absurdity in the proposal to give a fifth down to teams in possession of the ball within the 20-yard lines.

Even though dignified by the sponsorship of the Eastern Association of Football Officials, the five-down proposal has so little to recommend it and so much to condemn it that it becomes a source of wonder as to how they ever arrived at any such solution to the problem of balancing the attack with the defense.

This department asked the opinion of Jim Pixlee, coach of the successful George Washington eleven, who found so many flaws that I hastened to explain that I was an innocent bystander in the matter lest he connect me with the diabolical plot to throw football out of kilter, as he said it would.

***Very Amusing, Says Pixlee.***

The rule proposed would provide five downs instead of the four allowed whenever the team in possession was within its own 20-yard line, or within the 20-yard line of the enemy's goal, on the theory that it would open up the attack deep in its own territory instead of punting, and that it would offset the advantage of a massed defense deep in the enemy territory when it becomes increasingly harder to gain ground.

"It's all very amusing," said Pixlee. "Ever since Gene Sarazen advocated the eight-inch cup, I'm a little bit suspicious of these new rules. They all look like publicity stunts.

"Why, the darn rule defeats its own purpose. They want to give a team five downs to put the enemy in danger, and then when they lose the ball the opposition is given five downs to get itself out of danger, thereby losing for the first team all the advantages that it might have gained by five downs. I can't see the point at all.

***Four Downs Declared Plenty.***

"Four downs is plenty," continued Pixlee. "You don't have to punt necessarily from within your own 20-yard line. The team that is willing to gamble and has a bit of intestinal fortitude can do plenty with the ball within its own 20-yard line. George Washington has been beaten by a pass thrown on the fourth down with the opposition on its own 45-yard line. That's the kind of stuff that wins football games if you're willing to gamble.

"Rule-making of the past few years has all been done by the conservative coaches of the East, who want to take the gamble out of football and guarantee that the team doped before the game to win will win. That's why they called fumbled balls dead balls, and penalized unsuccessful forward passing in a series of downs."

***Defense More Highly Developed.***

"It's true, the offense has not been as highly developed as the defense, due to the fact that coaches spend 70 per cent of their time on the defense. That's usually because coaches would rather accept a tie than gamble on a victory or defeat. Defeat may mean the coach's job and that's where the defense comes in.

"If they want to balance the offense with the defense, the best way that I can think of is to limit the line play near the goal line. Within the 10 or 20 yard line now, there is no limit to the number of men the defense can put on the line and many frequently have eight or nine players there. If they would limit the line to six or seven men within the 10-yard line, that would open the game up and really offset the advantage of the defense. But five downs wouldn't."

Thanks, Mr. Pixlee.

## Dues May Be Reduced At Columbia Country

Reduction of dues will be the keynote of a special meeting of members of the Columbia Country Club tonight at the clubhouse, it was announced last night.

The meeting will start at 8 o'clock and will be presided over by L. P. McLachlin, president. The entire membership and board have been asked to attend.

There has been a feeling around District golf clubs for some time that a slash in the annual dues would be a tremendous help in retaining old members and encouraging prospective ones to join. A number of clubs, in conducting membership drives, already have reduced fees.

Trench COATS $2.69
Reg. $5.00 Values
GROCE'S
CORNER 11th and E Sts.

## Shift to Right Welcomed By Goslin

### *Escapes Sun Field and Expects Move to Aid Hitting.*

### *Cleveland Prices Back to Preboom Level, Not Really Cut.*

By FRANK H. YOUNG.

"GOOSE" GOSLIN will probably wear a big smile when he first hies himself to right field for the Nationals during the coming season, for his memory no doubt will hark back a dozen or so years when he performed so atrociously in this position that the fans and some of his mates referred to him as the "roller skating fly-chaser," due to the manner in which he skated and skidded while chasing drives hit into his sector.

The "Wild Goose of the Potomac," after discovering that he was no pitcher, was playing left field for Columbia when the Nats purchased him in the fall of 1921. Not wanting to inflict the tough sun-field on the rookie, Skipper George McBride tried him in right.

He finished out the year in that position and started 1922 there, but he simply could not seem to be able to figure out the angles, and finally Clyde Milan, new leader, gave up and reported to President Clark Griffith that Goslin would not do.

***Griffith Ordered Practice.***

"Send him in to see me," said the Nat owner, and he then told Goslin that, if he could play the sun field in left he would give him a trial there. "Get yourself some glasses," said Griffith, "and practice. When you're satisfied that you can dodge the sun and still make the catches let me know."

To make a long story short, within two weeks Goslin was playing left for the Washington club and he has capably filled that berth ever since, both here and in St. Louis.

Goslin has played enough baseball since so that the shift planned for him next season should not affect him, especially in view of the fact that he will have about six weeks of preliminary practice down South. As a matter of fact, "the Goose" welcomes the shift.

"It ought to make me a better hitter," he told the writer when he was here recently to sign his contract. "Sometimes, when I led off an inning at bat, I'd almost be blinded from the effects of the sun while fielding. Working against the sun is bound to have done my eyes no good, and I'm mighty glad to get out of it."

***Nats to Benefit From Shift.***

If things work out this way, the Nats see a double benefit in the proposed shift—not only better hitting from Goslin but also the benefit of his whip, which is expected to throw out many an alien baserunner either trying to score from second or attempting the trek from first to third on singles into the right field garden.

"Remember the story in the Bible of the prodigal son?" asked President Griffith last night, "where the good little boy who stays home got no credit for it, but where they killed the fatted calf when the bad one returned after going out and having a big time. Well, that reminds me of the case of the Cleveland ball club and the Nats. We're the good little boy in this case that gets no credit.

"I see everyone is getting all excited because the Indians have reduced prices. The fact is that they raised them during the prosperous war days and are just now dropping from these inflated prices—down to where the Washington Club is now and always has been.

"When every other club in the league except one raised the admission fee, we stood pat and even absorbed some of the war tax levied at the time. We still have the same price scale and even plan to absorb some of the admission tax, but no one seems to get excited over that.

***Washington Club Gives Break.***

"Washington fans probably don't realize it, but we are the only club which consistently has given them a break."

And when one considers that Philadelphia asked and got $2.25 for box-seats last season, Cleveland charged $1.85, while several of the other clubs levied $1.50, it would seem that the Nats do deserve a little credit.

Many inquiries have been made as to what the Nats will do in case First-baseman Joe Kuhel is put out of action. Both Heinie Manush and Fred Schulte have been mentioned as understudies, but the president states that the latter will get the call. "But," he added, "This Bruce Connatser is a pretty far doorway guardian. He's on 24-hour option with Chattanooga and we could get him back here in two days if Kuhel's lay-off threatened to be a long one."

The Washington Club's headquarters will be moved to the Biloxi training base this week, as Griffith, accompanied by his wife and Miss Mildred Robertson, his secretary, plan to leave for the Mississippi stronghold on Wednesday.

## Corbett's Condition Reported Unchanged

New York, Feb. 5 (A.P.).—The condition of Jim Corbett, bedfast at his home in Bayside for five days, remained unchanged today. Friends said the former heavyweight champion, who is suffering from a heart ailment, had passed a good night and was resting comfortably.

## In Defense

### Of Baseball, Pegler Says Game Is Best Dollar's Worth in Sports.

By WESTBROOK PEGLER.

I WONDER if this is a private argument which has been going on about the troubles of baseball, because, if any one can get in, I would like to strut my own idea that the baseball magnates produce the best dollar's worth of sporting entertainment that is to be had in the United States. Not only is the price of admission cheaper, but the conditions of weather usually are much more pleasant at baseball than at football, and the game itself makes much better looking-at, and what do you think of that?

In fact, I am beginning to admit privately that football, with its jerky play, its constant time out and its mysterious confusion of rules, which even the players themselves do not always fully understand, would be the great American sore if it were not for the luscious little coeds, the rackety rax and the preposterous young clowns who lead the bands.

***Disorderliness Tolerated At Football.***

Moreover—and the right-minded element will not agree to this at all—disorderly conditions are commonly tolerated at football games, even at the best schools, where young and old soaks go lurching through the crowds, falling all over the ladies and making all-around pests of themselves, which would bring the ushers and the house cops running with a battle cry of "Yo-heave!" if they ever began to occur at a modern major league or high minor league ball park.

And further, moreover, this football of ours, which is spoken of so piously as the character-builder and all that, is, next to amateur tennis, the most hypocritical game we have on the American register, a psalm-singing, eye-rolling, sanctimonious imposter, which pretends to the character of a religion, almost, but is actually a large and important department of the show business and the worst man-killer of all of our games, except hunting. Well, if it's not the worst man-killer, spare one, then name me a worse one, and name me a sport that collects more money.

***Baseball's Inspiration Claim Scoffed At.***

I do not think that baseball, or any other sport, is better off for being held up as an inspiration to the young or a lesson in the game of life. That idea came into circulation along with the nonsense about the ideals of the real estate pluggers who called themselves "associations" and "organizations" and who were supposed to be in business solely for the altruistic purpose of elevating the American home and improving the breed of citizen. But there was much less hard drinking and social hell-raising in the scroll-saw houses of the previous generation than in the stucco and fake-timber imitations with four baths and two-car garages of the last decade.

Baseball is a pretty good sort of game, but some of the orneriest tricks you ever did see are common occurrences among the amateur teams, especially in the little towns where they recon to mob the visiting athletes and break up the contest and steal their equipment if it looks as though they can't beat them playing ball. In the professional leagues, sharp practice is the ideal, and I would not recommend the game as a lesson in the game of life unless you want your little boy to grow up to be a counsellor at law, for which it would provide fine ethical preparation. You will find good ball clubs in Sing Sing and the makings of good teams in all other institutions of similar chtaracter, and you might as well say the grand old game of craps or poker is an inspiration to the young or fraught with ennobling lessons in the way to live.

But, just as a game to be played or gazed upon for fun and for better or

Continued on Page 10, Column 8.

## Heart Attack Fatal To Leonard Collins

### Deceased Prominent in Sports Newspaper Circles Here.

Leonard W. (Len) Collins, well known in District sports circles for many years, died suddenly at his home, 415 Twelfth street northeast, yesterday morning as the result of a heart attack. Mr. Collins, 45 years of age, had been ill for several days. Saturday night he attended the Campbell Bowling Sweepstakes, and, as a result, suffered the relapse yesterday which proved fatal. He is survived by his mother, Mrs. Ella Collins. He was born in Indiana, but came to Washington when a small boy.

Mr. Collins was at different times a sports writer on practically all of the local newspapers, specializing in bowling and racing. He edited the Duck-pin Blue Book and the American Turf Blue Book, both of these publications being recognized as "official" in these sports.

Funeral services will be conducted at Gawler's undertaking establishment Tuesday at 2 o'clock, to be followed by Masonic services at the grave in Congressional Cemetery.

Mr. Collins was as popular as he was prominent, and his loss will be keenly felt in District newspaper and athletic circles.

## Northeast Boys Club Defeats Royals, 47-45

In a hard-fought game witnessed by a large crowd, the Northeast Boys Club defeated the Royal Club, of Baltimore, 47-45, yesterday. The lead shifted back and forth throughout the fray with neither team ever ahead by more than three points.

| Boys Club. | G | F | P. | Royal Club. | G | F | P |
|---|---|---|---|---|---|---|---|
| Shank,lf | 5 | 6 | 16 | Suroaky,lf | 0 | 2 | 2 |
| Wood,rf | 2 | 1 | 5 | Tawney,rf | 2 | 0 | 4 |
| Miller,c | 1 | 2 | 4 | Batalian,c | 11 | 2 | 24 |
| Hughes,lg | 5 | 0 | 10 | Sigelman,lg | 2 | 0 | 4 |
| Asserolo,rg | 2 | 0 | 4 | Brill,lg | 0 | 1 | 1 |
| Kaplan,rg | 3 | 2 | 8 | Tabor,rg | 0 | 0 | 0 |
| | | | | Craven,rg | 5 | 0 | 10 |
| Totals | 18 | 11 | 47 | Totals | 20 | 5 | 45 |

Referee—Kiatta.

## G.U. and G.W. In Contests Tonight

### *Hilltop Five Tackles West Virginia in League Game.*

### *Colonials to Entertain Rider; Other Frays This Week.*

BURIED deep in the doldrums for over a month, Georgetown's team will attempt to get back on its feet tonight when it clashes with a rugged band of mountaineers from West Virginia University at Tech High School's gymnasium in a scheduled Inter-collegiate Basket Ball League game.

Rushing along on the momentum of a 76-21 victory over Elon College last Saturday, George Washington's sure-handed tossers will seek their ninth victory of the season in their battle with the powerful Rider College team of Trenton, N. J., on the H street floor.

Both contests will start at 8 o'clock and are calculated to attract large crowds. The Hoyas and Colonials are the only two local District quints who will see action tonight.

Georgetown will probably open hostilities with Hargaden and Crowley at the forward posts, Connors at center, and Carolan and Murphy at guard.

***Hilltoppers Play Mount St. Mary's.***

Georgetown's only other game of the week is with Mount St. Mary's at Tech Wednesday.

Rider College, undefeated in college circles this season, and apparently as strong as last year, when it nosed out the Colonials, 40 to 39, in Trenton, figures to offer the proteges of Coaches Pixlee and O'Leary far more opposition than was put forth by Elon. The Trenton outfit has beaten such teams as St. Francis, of Brooklyn, and Geneva, both among the best in the East, and Catholic University, 42 to 32. St. Francis defeated Villanova, which recently snapped the winning streak of St. John's, of Brooklyn, a team that whipped G. W. here, 36 to 35, in an extra-period game.

George Washington rounds out the week with a game on Thursday with Wake Forest at G. W., and one with Long Island University.

American University plays twice this week, meeting Elon at home Tuesday and St. John's at Annapolis Saturday. Catholic University faces Wake Forest at C. U. Wednesday and Loyola in Baltimore Saturday. Maryland encounters Washington College on Wednesday, Virginia on Thursday and Washington and Lee Saturday, all at Ritchie Stadium. Gallaudet's lone game of the week is with Western Maryland at Tech Saturday.

## Capital Bowlers Win in Baltimore

### Occidental Takes Team Match by Three Pins; Clark Wins.

Special to The Washington Post.

Baltimore, Md., Feb. 5.—The Occidental Bowling Team, of Washington, conquered the Worthmore All-Stars, of Baltimore, 2,950 to 2,947, in the home-and-home series held at the Recreation last night.

Lotta Janowitz, winner of the Dixie Sweepstakes in Washington last week, was the only local bowler able to win. She showed fine form in the late matches to trounce Lorraine Guill, ranking No. 1 woman player of the United States, 554 to 539, in the women's singles.

The local men in the singles and doubles matches met defeat. Ray Von Dreele, of Baltimore, fell before Astor Clark in the singles, 611 to 563, while the local doubles team of Andy Zeller and Ray Barnes were forced to bow before Walter Megaw and Ollie Pacini, 1,257 to 1,186.

WOMEN'S SINGLES.

| | | | | | |
|---|---|---|---|---|---|
| Guill | 105 | 113 | 109 | 104 | 106—539 |
| Janowitz | 106 | 108 | 120 | 103 | 120—554 |

MEN'S SINGLES.

| | | | | | |
|---|---|---|---|---|---|
| Von Dreele | 94 | 127 | 118 | 116 | 108—563 |
| Clark | 106 | 125 | 133 | 129 | 118—611 |

MEN'S DOUBLES.
BALTIMORE.

| | | | | | |
|---|---|---|---|---|---|
| Barnes | 125 | 107 | 115 | 131 | 121—589 |
| Zener | 118 | 124 | 120 | 110 | 125—597 |

WASHINGTON.

| | | | | | |
|---|---|---|---|---|---|
| Pacini | 126 | 117 | 154 | 118 | 118—635 |
| Megaw | 154 | 120 | 121 | 123 | 104—622 |

OCCIDENTAL.

| | | | | | | |
|---|---|---|---|---|---|---|
| Newman | 102 | 129 | 130 | 105 | 140 | 606 |
| Harrison | 118 | 117 | 117 | 109 | 120 | 589 |
| Price | 98 | 120 | 116 | 99 | 114 | 545 |
| McPhilomy | 108 | 123 | 111 | 120 | 130 | 590 |
| Pacini | 109 | 104 | 122 | 111 | 112 | 618 |
| Totals | 533 | 652 | 596 | 544 | 625 | 2,950 |

WORTHMORE.

| | | | | | | |
|---|---|---|---|---|---|---|
| Bauer | 124 | 104 | 111 | 116 | 130 | 594 |
| Kullick | 137 | 116 | 144 | 138 | 120 | 657 |
| Arnold | 119 | 107 | 98 | 117 | 104 | 545 |
| Zeller | 131 | 120 | 85 | 122 | 108 | 566 |
| Barnes | 110 | 141 | 109 | 97 | 96 | 555 |
| Totals | 623 | 588 | 547 | 590 | 569 | 2,947 |

## Top-Notchers In Portner Bouts

### *All-Star Cast to Support Dougan vs. Burl Bout.*

### *Jacobs-De Beve Promise Thriller in Six-Round Clash.*

By DAVE HERMAN.

THE wheels of the fistic industry, rolling into action two favorites, Leroy Dougan and Eddie Burl, in the main eight-round tussle tomorrow night at Portner's Arena, will deposit into the ring of the reformed Alexandria brewery an all-star supporting cast, from which ranks any one of six boxers could be employed as headline material.

There is Stumpy Jacobs, rising young lightweight from Hopewell's "wonder city" in Virginia, who will stake his winning streak in a six-round skirmish against Arthur De Beve, crouching, frog-faced veteran from dear old France. Jacobs needs no introduction hereabouts. Two of his fights at Portner's resulted in victories, the victims being Bobby Burns and Al Gordon. He was made to look bad in his third scrap, losing to Jack Portney in an eight-rounder.

***Six in a Row for Jacobs.***

As every one knows, some left-handers make good fighters look like punks. Jacobs gave birth to a winning streak about five months ago and he has chalked up six in a row. He fought at the Cambria Club in Philadelphia New Year's Day and beat a good man. Last week he decisioned Roy Kid Manley, left-handed swinger from Arkansas, at Portsmouth—and Manley is no set-up for any one. The "Keed" holds a verdict over De Beve.

DeBeve has been parking in Washington for about six years. He won from Tony Stetz recently on a foul and proved himself a crafty puncher in whipping Freddy Haverlak and LeRoy Zinkham. The Frenchman always gets a big hand from the local boys and girls.

From the Eastern Shore comes the challenge of Bob Cosden, a hard-hitting lightweight who will collide with Roddy Davis, Eastern High School pride, in the six-round semiwindup.

Davis is a main go fighter, but is perfecty content when they drop him down a peg in the program. Davis had eleven straight victories until Joe Britton, Baltimore veteran, flattened him in the first round a couple of weeks ago. Davis came back in his fight with Angelo Meolo and scored a clean-cut verdict. Cosden, incidentally, holds a victory over Meolo, too.

Buddy Grimes, Norfolk featherweight, whose only appearance last winter at Portner's resulted in a defeat at the hands of Harry Groves, will clash with Doug Sweatnam, 17-year-old Eastern High athlete, in a six-rounder.

Opening the program, Henry Irving, Washington's own "Popeye," and Joe Brennan, Norfolk middleweight, are slated to put on a toe-to-toe encounter. Brennan packs a terrific punch, his press agents say. Irving has been the possessor of an enviable knockout record.

Indications are that Dougan and Burl will wage another of those rip-snorting fights that two fast and ambitious bantamweights of this type are capable of doing.

***First Main Bout for Dougan.***

Dougan, a native of Blytheville, Ark., is fighting in his first main go. In four straight matches he earned a draw and three decisions. Burl won from Jimmy Mack, who is now his stablemate in Philadelphia, and later lost to Benny Schwartz, of Baltimore.

Burl has been trained for the match by Johnny Loftus, one-time conditioner for Stanley Ketchell.

Dougan yesterday completed his training at the Railroad Y. M. C. A. His manager, Ralph Murdock, is greatly pleased with his work. The little speed merchant dusted off two sparrers, Sammy Romano and Eddie Compton, of Philadelphia, and strutted around the canvas with a new green robe, the gift of an admirer, Palmer Sowers. He will wear this tomorrow night—and is not superstitious about wearing it.

The tickets are on sale at Rinaldi's.

## 70,000 Watch Soccer As Argentine Triumphs

Buenos Aires, Feb. 5 (A.P.).—Argentina defeated Uruguay, 4 to 1, in an international soccer match before a crowd of 70,000 today. Another 20,000 was turned away for lack of seating space.

## POST MORTEMS . . .

Hank Shanks, Nationals' handy man of several years back, tried his hand at every position on the team except catcher . . . he was a regular second baseman and left fielder for short periods, although his pitching career lasted only a few innings . . . The Knights of Columbus look for a bigger and better bowling sweepstake this year . . . the Caseys follow the National championships, to be held at Hartford next . . . Waverly Wheeler, Tech basket ball captain, is campaigning to have "Little Knocky" Thomas named on the all-high team . . . and Thomas needs no one to speak for him . . . Tom Heeney, the "hard rock from down under," who once fought Gene Tunney for the title, may fight at Portner's soon . . . and Young Stribling's circus wagon may be seen in Alexandria shortly, too.

Goldie Herman, putting for the first time, sunk two 10-footers at Bannockburn . . . in the new 8-inch cups . . . Lou Humphries, 100-pounder, is leading the Nation's jockeys . . . he's riding at Agua Caliente . . . George Mullen, famous as a pitcher for the Tigers, makes Washington his home . . . once pitched a no-hit game in the majors on his birthday . . . and missed another when a fly ball hit a hose and bounded into the stands for a homer . . . Doc White, local school official, was pitching against him for the White Sox that day.

## Debut of "Boy Manager" Recalled

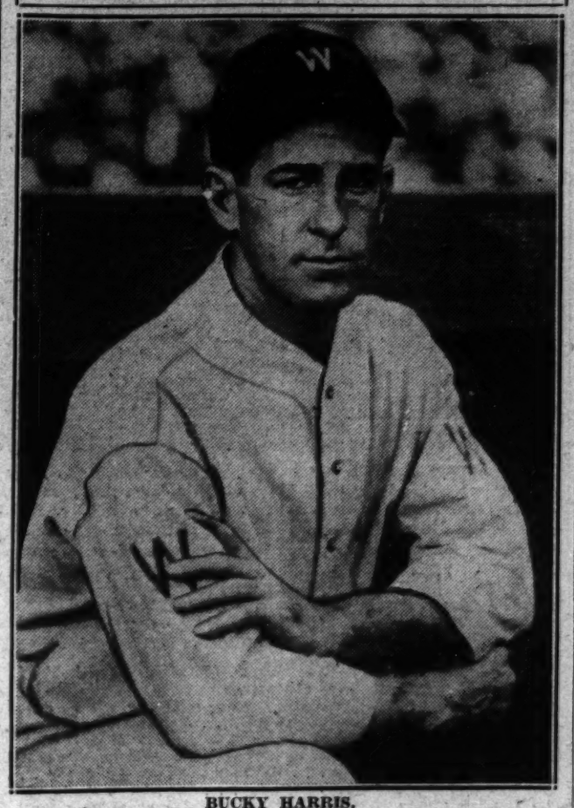

BUCKY HARRIS.

## LOTT VICTIM OF SUTTER IN 4 SETS

### *Steady Tennis Brings Victory; Chicagoan Wins in Doubles.*

MIAMI BEACH, Fla., Feb. 5 (U.P.).—Clifford Sutter, New Orleans tennis star, today defeated George Lott, Chicago, 6—4, 7—5, 3—6, 6—2 to win the Pan-American tennis singles championship on the Flamingo courts here.

Lott got a partial revenge, however, when he paired with Richard Covington, Asheville, to upset Sutter and Bryan Grant, Atlanta, 6—4, 6—3 for the doubles title. The match was cut to two sets by darkness.

Lott and Covington previously had won an unfinished doubles semifinal match, beating S. Jarvis Adams, New York, and Gustavo Voliner, Cuba, 6—4, 4—6, 3—6, 6—4, 10—8.

Sutter won the singles title through superior steadiness. Lott had his best chance to hold a lead in the second set, but he slipped after taking a 5—3 lead. Sutter took five placements in the final set to win easily, whereas Lott was wild during the entire afternoon.

The Chicagoan lost 68 points on netted balls to 40 for Sutter.

## All Soccer Games Postponed a Week

### Schedule Is Carried Over Until Next Sunday; Grays Near Title.

Snow, which obliterated all traces of the chalk marks so necessary to a playing field, forced a postponement of all games in the Capital City Soccer League yesterday. Although the mercury slumped until it hovered well below the freezing mark, all teams were willing, even eager, to play, but it was impossible. The three games scheduled have been moved back a week and will be played Sunday.

Boasting a record of nine consecutive victories and no defeats nor ties, Columbia Heights Grays have only to win from Marlboro to clinch the championship. Marlboro's chances of copping the pennant are rather remote, as it must win from the Grays and the remainder of its games, while the Grays must lose two more contests.

Two former teammates, now stars of their respective teams, who looked forward to yesterday's game, Fred Watson, goalie for the Grays, and Gump Bailey, Marlboro center forward, will match skill Sunday. Watson has been scored on only seven times this season, while Bailey is second highest scorer in the league, having booted twelve goals in his last two games.

Bill Lewis, of the Columbia Heights Blacks, leads the loop in point-making with 27 for 10 games.

| | W. | L. | T. | Pts. | G. |
|---|---|---|---|---|---|
| Columbia Heights Grays | 9 | 0 | 0 | 18 | 41 |
| Columbia Heights Blacks | 7 | 2 | 1 | 15 | 37 |
| Marlboro | 6 | 1 | 1 | 13 | 44 |
| Rockville | 4 | 4 | 1 | 9 | 13 |
| Gaithersburg | 2 | 6 | 1 | 5 | 12 |
| Brandywine | 1 | 8 | 1 | 3 | 17 |
| Concord | 0 | 9 | 1 | 1 | 5 |

SUNDAY'S SCHEDULE.
Columbia Heights Grays vs. Marlboro at Silver Spring; Columbia Heights Blacks vs. Brandywine, at Brandywine; Gaithersburg vs. Rockville, at Gaithersburg.

## Mohawk Club Elects Smithson President

Harry Smithson yesterday was elected president of the Mohawk Athletic Club at its annual meeting, during which the following other officers were named: L. Werner, vice president; E. F. McCarthy, secretary; Patsy Donnovan, treasurer, and Oscar Bailey, sergeant-at-arms.

"No foot too hard to fit"
Wright ARCH PRESERVER SHOE
BOYCE-LEWIS
Custom Orthopedic Shoes
439 7th ST., N.W.

## SCHAAF AND CARNERA IN FEATURE

### *Heavies Top National Battles Scheduled for This Week.*

NEW YORK, Feb. 5 (A.P.).—Ernie Schaaf, of Boston, and Primo Carnera, of Italy, whose combined weight is close to 500 pounds, collide in Madison Square Garden Friday night in the feature match of the national boxing program this week.

The winner, says Promoter Jimmy Johnston, will be given a title match with Champion Jack Sharkey, outdoors, in June.

Schaaf, in view of his recent comeback feats, probably will rule a slight favorite over the vast Venetian. After his disastrous slump of last summer, Schaaf has come back strong, knocking out Unknown Winston and Stanley Poreda, each in six rounds. Both Poreda and Winston had scored decision victories over the Boston biond in 1932.

***Levinsky, Christner Late Victims.***

Carnera's most recent victories have been scored over King Levinsky, of Chicago, and K. O. Christner, of Akron, Ohio. He will scale about 260 pounds, outweighing Schaaf by some 50 pounds. Schaaf, however, should benefit by the long route, 15 rounds. He is one of the most rugged of the heavyweights, while Carnera, at times, has shown a tendency to tire in the latter rounds.

At New Orleans Monday night, Eddie Flynn, Olympic welterweight champion, makes his third professional start against Buster Mallini, of Mississippi. Flynn won his first two pro matches by knockouts, beating Harry Kid Wallace, of Philadelphia, and Tommy Jones, of Atlanta.

## Red Barry to Get Real Test Tonight

### D. C. Heavy Meets Birkie, Husky German, in New York Feature.

Washington's rising young heavyweight, Donald ("Red") Barry, who has his lamps cast on a future bout with Ernie Schaaf, will attempt to hurtle over another obstacle in his path tonight at the St. Nicholas Arena, in New York, when he battles Han Birkie, husky German heavyweight, in the feature ten-round fight.

Barry, ranked twenty-first in a recent issue of The Ring, has been cutting a wide swath in the heavyweight ranks, his most recent triumph being over Isadora Gastanaga, Spanish heavyweight champion, at Holyoke, Mass. The Washington boy is being brought along under the tutorship of Mushky Jackson, popular metropolitan trainer, with headquarters at Stillman's Gym. Jackson considers Barry a worthy contender for championship honors.

Birkie, his opponent, recently scored a knockout over Castanaga.

## A.Z.A. QUINTET TRIUMPHS.

A. Z. A. defeated Beta Phi, 26 to 24, last night at the Jewish Community Center, Ableman featuring with 8 points.

### U. S. HOCKEYISTS WIN.

Prague, Czechoslovakia, Feb. 5 (A. P.).—The Boston Rangers, touring American hockey team, defeated the lawn tennis club Praha for the second time today, 1 to 0. The Rangers won by the same score yesterday.

## Post Contest Recalls Old Lineup

### *Harris Played With Broken Finger Unknown to Griffith.*

### *Rice, Milan, Foster Hit Above .300, But Club Finishes 7th.*

*(Herewith is the ninth of a series of articles in conjunction with The Post's baseball contest.)*

THE postwar days of 1919 saw sports bounce back onto the front pages with a new-found importance in the Nation's proceedings.

Out in Toledo, where a scorching July sun had transformed Tex Rickard's hastily constructed pine-board stadium into a boiling cauldron, Jack Dempsey pounded Jess Willard to a pulp in three rounds to effect the transfer of the world heavyweight title in the shortest heavy title bout of all time.

A few days after that incident, Duffy Lewis, who was hitting the ball for New York, knocked Washington into seventh place in the American League, where the Nats finished the season.

Tris Speaker became manager of the Cleveland Indians, the first playing manager since Fielder Jones of the Hitless Wonders White Sox in 1906.

The Cincinnati Reds beat the Chicago White Sox to "win" the world series in five out of eight games, with the public innocent of the fact that certain White Sox "threw" the series and brought shame to all baseball.

Little Bill Johnston scored his last victory over Big Bill Tilden in the national clay courts championship.

But there was one development of 1919 that didn't hit the front pages—Bucky Harris' debut with the Washington Ball Club.

***Bought From Buffalo For $4,000.***

The youth who, five years later, led Washington to its first pennant and first world series triumph, represented a $4,000 purchase from Buffalo in August, 1919, and his brief career with the Nats that season in which he played in only eight games was an accurate index to the gameness and courage that helped him to show the Nats the way to their conquests of 1924 and 1925.

Manager Griffith inserted Harris in the line-up immediately and after watching his new second baseman perform in three games was congratulating himself on his new addition to the club. But on the fourth day he virtually booted Harris out of the line-up.

Unbeknown to Griffith, Harris had carried a broken finger on his throwing hand into the line-up and had successfully concealed his injury from the Nats' owner until the whispering around the clubhouse reached Grif-

Continued on Page 10, Column 6.

## Baseball Contest Entry

First Base .....
Second Base .....
Third Base .....
Shortstop .....
Left Field .....
Center Field .....
Right Field .....
Pitcher .....
Pitcher .....
Pitcher .....
Pitcher .....
Catcher .....
Catcher .....

Name .....

Address .....

*(Mail or send to The Post's Baseball Editor before midnight, March 15. Priority of receipt will govern ties.)*

Great Reduction
On Finest Tailored to Order Clothing
SUIT OR OVERCOAT
$14.75
MERTZ & MERTZ
403 11th St. N.W.
H. J. FROEHLICH, Manager.

SHOP BY TELEPHONE
The Chesapeake and Potomac Telephone Company ME tropolitan 9900

# TROUBLEMAKER CARRIES U. S. HOPES IN GRAND NATIONAL

## Gelding Bred, Owned in America

### Mrs. Somerville Developed Jumper in Virginia.

### Owner Going Abroad to See Race; Noel Laing to Ride.

Special to The Washington Post.

WINCHESTER, Va., Feb. 5.—Hopes of followers of racing between the flags in the United States of some day seeing an American-bred and American-owned horse head the field at the finish in a Grand National steeplechase at Aintree, England, are running high. From across the seas come fine reports concerning the manner in which Troublemaker, only American-bred thoroughbred scheduled to start in the turf classic March 24, is taking to his work in preparation for the world's toughest race, horsemen stated here today.

Troublemaker is owned by Mrs. Thomas H. Somerville, the former Marion DuPont, who maintains an elaborate racing and breeding establishment in Orange County, Virginia.

***Laing, Gentleman Rider, With Horse.***

The big gelding, son of Berilldon and Busy Body, went across in the late autumn to be made ready for his bid for international fame. With him went Noel Laing, young gentleman rider of Rappahannock County, who for the past several years has had the leg on Somerville mounts in American point-to-points, and who is to ride Troublemaker at Aintree.

Troublemaker may not succeed where Billy Barton and Sea Soldier failed, but American racegoers who have seen him race over timber, tall and stout, are certain he will nobly carry the silks of Mrs. Somerville in the big race.

Troublemaker is a product of the Old Dominion, having been reared amongst the red hills of Albemarle and within the shadow of Monticello.

He was bred by W. H. (Uncle Billy) Garth, widely known Virginia turfman, at his Ingleside racing establishment near Charlottesville. After being tried out on the flat and found wanting, he passed into the hands of the late Randolph Ortman, master of Blue Ridge Farms, near Greenwood, in Albemarle County. Mr. Ortman, wealthy and fond of horses, hunted Troublemaker for several seasons.

***Horse Won First Time Over Jumps.***

Jack Carpenter, gentleman rider, employed by Ortman, persuaded the latter to race the gelding over timber. Troublemaker made his first appearance under silks in winning a Deep Run Hunt Cup at Richmond.

From Mr. Ortman, Troublemaker went to Mrs. Somerville, at a price said to have been a record at that time. Mrs. Somerville bided her time with the big fellow, starting him in a few races and taking care not to overtax him. Last year, Troublemaker came out to beat the best leapers in America and to be proclaimed the top steeplechaser in the land.

Mrs. Somerville will shortly sail for England, to be present when the pride of her establishment goes forth to do battle with the best the world has to offer in the world's greatest jumping race.

## Youthful Cue Experts in Action at Boys Club

Andy Dargan (left), young billiard star, and Sun Lew, Chinese-American youth, shown just before the start of the third block of their 500-point pocket billiards match at the Washington Boys Club. The pair clash in the final block tonight. Dargan is leading by a score of 255 to 180.

## AT THE POST

*with* **Bill Bennings**

MIAMI, FEBRUARY 4.

DEAR AL:

It took 11 pounds in favor of Curacao to end Gold Step's winning streak yesterday . . . but it was a horse race all the way . . . Curley Head won at the Fairgrounds at 18-1 . . . and every one with a wave (natural or otherwise) believes he or she missed a hunch bet . . . The caliber of riders here is so good that the horses actually are deciding the races . . . Dartle made good yesterday . . . I told you this was a clever youngster . . . Kincsen is oiling up for the $50,000 Cuban Handicap . . . closed like an express train in yesterday's Miami Beach . . . what a race Kincsen put on that day at Bowie . . . the veteran appears to be in excellent shape . . . Danny Meade may ride the mare for the big dough next month . . . Mike likes Mueller . . . goes at Havana tomorrow. BILL.

**FIRST RACE**—**ONDOTT** has run evenly the last two times out and appears ready to leave the maiden ranks. **UPPERCUT** is speedy, but has been tiring in the stretch and the added furlong tomorrow should not suit his purposes. **BANNACH LATH** has shown fair form.

**SECOND RACE**—**COLLATERAL** exhibited a neat effort the last time coming with a rush at the end. That effort repeated here would take all the competition out of the race. Workman probably will ride. **JUSTA HYMAN** was in trouble the other day and may be second in this. **WISE WAYS** is better than that last.

**THIRD RACE**—I'm going to try to make **KATE** win this. Johnny Gilbert will ride and the price will be there. This one was considered mighty promising when she beat maidens in Maryland last fall and has worked well here. That last might have been the tonic needed. **RALLY ROUND** can beat **SKY HAVEN** despite the race of last week.

**FOURTH RACE**—**SCOUT MASTER** ran into trouble in his race at this course and failed to show a true race. However, the son of Campfire is in excellent shape. **SEMAPHORE** is on edge and that last probably will draw him most of the play. **I PASS** for the show end.

**FIFTH RACE**—**POLAR BRUSH** packed a lot of speed in that previous outing and Bellizzi seemed to have another notch he might have to let out had it been necessary to clinch the verdict. I expect to see this one upset the dope. **HELIOS**, the logical favorite, for the place ahead of **SUPERCHARGE**.

**SIXTH RACE**—**SHIVA** and Buddy Hanford appear to have the edge over this group of rather evenly matched horses. **COME ON** has not been running up to form and is the sleeper. **LIVE ONE** may account for the show.

**SEVENTH RACE**—**TOTEM** finds everything right here for a victory. **CAMP BOSS** gets in lighter than usual and Gilbert may shake him up. **WORTHINGTON** might have brushed up a bit in that last.

## Tank Meet for Boys Scheduled Saturday

Boys not over 14 years of age will compete in the indoor swimming meet to be held Saturday at the Ambassador swimming pool under the auspices of the District A. A. U. A large number of entries has been received from the Y. M. C. A., Boys' Club and various scout troops.

All contestants must be registered members of the A. A. U. Registration blanks may be procured from Charles M. Fyfe at the Boys' Club, 230 C street northwest.

Six events are listed, a 25-yard free-style race for novices, 50-yard free style, 50-yard back stroke, 100-yard free style, 50-yard breast stroke, and diving.

Entries close Thursday with Joseph Ransavage at the Ambassador.

## 10 Games This Week In District Amateur

Ten games are scheduled in the District of Columbia Amateur Basket Ball League, three of which will be played tonight. Delaware & Hudson takes on the Saranacs at Langley at 8 o'clock, Shade Shop and Red Sox clash at Bolling Field at the same time, while Boys Club and Company F, of Hyattsville, will vie at the former's gym at 8:30.

Tomorrow night Delaware & Hudson will face the Fraters at Alexandria at 8:30. Boys Club and the Central "Y" meet at the Boys Club at 8:30 in the lone game Wednesday night. On Thursday, Saranacs and Griffith Consumers clash at Hyattsville at 7:30, and D. & H. and Company F battle on the same court at 8:30.

Friday night's games show Boys Club and Takoma Business Men at 8:30 at Boys Club, Shade Shop and Company F at Bolling at 8, and Red Sox and Terry's at Hines Junior High at 9 o'clock.

## FAIR GROUNDS ENTRIES.

(Associated Press.)

FIRST RACE—Six furlongs; purse, $400; claiming; for fillies and mares, 3-year-olds and upward.

| | | | |
|---|---|---|---|
| 1 Hazel Denson | 109 | 7 *Irfaneh | 109 |
| 2 *M. McCarthy | 104 | 8 *Flag Catcher | 109 |
| 3 *Noel's Dress | 102 | 9 Lazy Mary | 107 |
| 4 By Product | 109 | 10 *Joan K. | 104 |
| 5 Helen Green | 107 | 11 *Magna Mater | 102 |
| 6 Agnes Sorel | 109 | 12 *Best Malfou | 104 |

SECOND RACE—One and one-eighth miles; purse, $400; claiming; for colts, horses and geldings, 4-year-olds and upward.

| | | | |
|---|---|---|---|
| *Vonair | 108 | 7 Alto | 115 |
| Golden West | 115 | 8 *Goldlee | 110 |
| *Mingle | 108 | 9 *Rejuvenation | 110 |
| *Seth's Ballot | 110 | 10 Reservation | 113 |
| *Master Ogden | 110 | 11 Light Mint | 115 |
| *Race Extra | 110 | 12 *Kilpatrick | 110 |

THIRD RACE—One and one-eighth miles; purse, $400; claiming; for colts, horses and geldings, 4-year-olds and upward.

| | | | |
|---|---|---|---|
| Titus | 107 | 7 High Storm | 115 |
| Lafiar | 105 | 8 Our Johnny | 105 |
| Herb Ashby | 115 | 9 *Don Caesar | 110 |
| *Pop. Relations | 115 | 10 Gaptrix | 105 |
| *Rocky Way | 110 | 11 *Axenby | 108 |
| Trek | 115 | 12 *Montferrat | 110 |

FOURTH RACE—Four furlongs; purse, $400; claiming; for 3-year-olds.

| | | | |
|---|---|---|---|
| Double Nugget | 108 | 7 Costs Less | 105 |
| Charming Sir | 108 | 8 Wielander | 108 |
| Customer | 105 | 9 Hard Boiled | 112 |
| Wise Chap | 105 | 10 Neil's Trainer | 105 |
| Resubmission | 108 | 11 Clabell | 108 |
| *Purple | 100 | 12 Yaupon | 108 |

FIFTH RACE—Six furlongs; purse, $400; claiming; for 3-year-olds and upward.

| | | | |
|---|---|---|---|
| Victorium | 110 | 7 *Home Bred | 105 |
| Crumplay | 110 | 8 *Sand Boot | 105 |
| Angon Ward | 110 | 9 Keltwick | 110 |
| Blind Luck | 110 | 10 Field Vamp | 105 |
| *First Down | 105 | 11 *Margie Lou | 100 |
| Toy Town | 105 | 12 Aurebon | 110 |

SIXTH RACE—Six furlongs; purse, $400; claiming; for 3-year-olds and upward.

| | | | |
|---|---|---|---|
| *Forget Not | 105 | 7 Prometheus | 110 |
| Lullaby II | 105 | 8 Espinaca | 120 |
| Dr. Syntax | 115 | 9 Sis-ter Mary | 106 |
| *Smoke Pal | 105 | 10 Sis Flag | 105 |
| *Little Marcelle | 105 | 11 Very Well | 105 |

SEVENTH RACE—One mile; purse, $500; claiming; for 3-year-olds.

| | | | |
|---|---|---|---|
| *Fuquiste | 102 | 5 Dunair | 110 |
| Sizzling | 105 | 6 *Gyro | 100 |
| Copley Square | 106 | 7 *Le Ministre | 100 |
| *Princess Peri | 100 | | |

EIGHTH RACE—One and one-sixteenth miles; purse, $400; claiming; for 4-year-olds and upward.

| | | | |
|---|---|---|---|
| Honohina | 110 | 7 *Tea Green | 110 |
| *Marlene | 106 | 8 Aerial Trumpet | 110 |
| *Baltimore | 107 | 9 *Asphodel | 100 |
| Vagabond | 112 | 10 Southland Lad | 110 |
| Lampoon | 113 | 11 Highland Fling | 107 |
| *Mint Maid | 107 | 12 Deserve | 105 |

Scratches—Bonnie Bird, Bonnie Bird II, Bonnie Bird III, Bonnie Bird IV, Bonnie Bird V, Bonnie Bird VI, Bonnie Bird VII, Bonnie Bird VIII, Bonnie Bird IX, Bonnie Bird X, Bonnie Bird XI, Bonnie Bird XII, Bonnie Bird XIII, Bonnie Bird XIV, Bonnie Bird XV, Bonnie Bird XVI, Bonnie Bird XVII, Bonnie Bird XVIII, Bonnie Bird XIX, Bonnie Bird XX, Bonnie Bird XXI, Bonnie Bird XXII, Bonnie Bird XXIII, Bonnie Bird XXIV, Bonnie Bird XXV, Bonnie Bird XXVI, Bonnie Bird XXVII, Bonnie Bird XXVIII, Bonnie Bird XXIX, Bonnie Bird XXX, Bonnie Bird XXXI, Bonnie Bird XXXII, Bonnie Bird XXXIII, Bonnie Bird XXXIV, Bonnie Bird XXXV, Bonnie Bird XXXVI, Bonnie Bird XXXVII, Bonnie Bird XXXVIII, Bonnie Bird XXXIX, Bonnie Bird XL, Bonnie Bird XLI, Bonnie Bird XLII, Bonnie Bird XLIII, Bonnie Bird XLIV, Bonnie Bird XLV, Bonnie Bird XLVI, Bonnie Bird XLVII, Bonnie Bird XLVIII, Bonnie Bird XLIX, Bonnie Bird L, Bonnie Bird LI, Bonnie Bird LII, Bonnie Bird LIII, Bonnie Bird LIV, Bonnie Bird LV, Bonnie Bird LVI, Bonnie Bird LVII, Bonnie Bird LVIII, Bonnie Bird LIX, Bonnie Bird LX, Bonnie Bird LXI, Bonnie Bird LXII, Bonnie Bird LXIII, Bonnie Bird LXIV, Bonnie Bird LXV, Bonnie Bird LXVI, Bonnie Bird LXVII, Bonnie Bird LXVIII, Bonnie Bird LXIX, Bonnie Bird LXX, Bonnie Bird LXXI, Bonnie Bird LXXII, Bonnie Bird LXXIII, Bonnie Bird LXXIV, Bonnie Bird LXXV, Bonnie Bird LXXVI, Bonnie Bird LXXVII, Bonnie Bird LXXVIII, Bonnie Bird LXXIX, Bonnie Bird LXXX, Bonnie Bird LXXXI, Bonnie Bird LXXXII, Bonnie Bird LXXXIII, Bonnie Bird LXXXIV, Bonnie Bird LXXXV, Bonnie Bird LXXXVI, Bonnie Bird LXXXVII, Bonnie Bird LXXXVIII, Bonnie Bird LXXXIX, Bonnie Bird XC, Bonnie Bird XCI, Bonnie Bird XCII, Bonnie Bird XCIII, Bonnie Bird XCIV, Bonnie Bird XCV, Bonnie Bird XCVI, Bonnie Bird XCVII, Bonnie Bird XCVIII, Bonnie Bird XCIX, Bonnie Bird C.

Referee—Keating.

## AGUA CALIENTE ENTRIES.

(FOR TUESDAY.)

(Associated Press.)

FIRST RACE—Three furlongs; purse, $500; for maidens, 2-year-old colts and geldings.

| | | | |
|---|---|---|---|
| 1 Batangas | 116 | 10 Old Scotch | 116 |
| 2 *Swift Return | 116 | 11 San Ramon | 116 |
| 3 Enlo | 116 | 12 Hour Wonder | 116 |
| 4 Ur | 116 | 13 Runire | 116 |
| 5 Wichita City | 116 | 14 ‡Honeymill | 116 |
| 6 Billy O'Neal | 116 | 15 Sweet Night | 116 |
| 7 Reich | 116 | 16 Aerial Image | 116 |
| 8 *Quick Indian | 116 | 17 Ashmont | 116 |
| 9 Crystal Flyer | 116 | 18 ‡Morale | 116 |

W. A. Parsons entry.
M. L. Allen entry.
‡Muir entry.

SECOND RACE—Six furlongs; purse, $500; claiming; for 3-year-olds and upward, maidens.

| | | | |
|---|---|---|---|
| Fly Away | 105 | 10 Chenenceau | 110 |
| Flying Charlie | 115 | 11 *Blue Horizon | 105 |
| Gold Creves | 115 | 12 *Pretty Quick | 105 |
| *Lanty Boy | 106 | 13 Katie L | 105 |
| Wise Chap | 105 | 14 Neil's Ambador | 105 |
| Alawiti | 110 | 15 Accordance | 110 |
| Before | 115 | 16 Gallant Shot | 105 |
| *Macac | 110 | 17 *Luvor | 105 |
| Anitha S | 105 | 18 Genevieve W | 105 |

THIRD RACE—Six furlongs; purse, $500; claiming; for 4-year-olds and upward.

| | | | |
|---|---|---|---|
| Beset | 107 | 10 Frank D | 112 |
| Dinard | 112 | 11 *Glad Effort | 107 |
| Scotland Blue | 107 | 12 Honey Thistle | 107 |
| *Master Durbar | 107 | 13 Fuss Budget | 107 |
| *Don Jr | 107 | 14 Norab | 112 |
| *Nellie Basil | 102 | 15 Old Mark | 112 |
| Harshaw | 112 | 16 Rouge Knight | 112 |
| *Charm. Lady | 102 | 17 *Red Lady | 102 |
| *Beowulf | 107 | 18 Boy Friend | 112 |

FOURTH RACE—Six furlongs; purse, $600; claiming; for 3-year-olds and upward.

| | | | |
|---|---|---|---|
| Lady Marnock | 110 | 4 Durango | 109 |
| *French Honey | 99 | 5 Sarazen II | 115 |
| *Black Pool | 102 | 6 *J. W. Grant | 110 |

FIFTH RACE—One mile and 70 yards; purse, $600; claiming; for 3-year-olds and upward.

| | | | |
|---|---|---|---|
| Hogans Dance | 112 | 6 *Porternesia | 111 |
| *Gerard | 111 | 7 Gallineta | 109 |
| Annie Ormont | 97 | 8 *Tack | 107 |
| Koli | 94 | 9 *Prom Girl | 94 |
| *Scimitar | 107 | | |

SIXTH RACE—One and one-quarter miles; purse, $500; claiming; for 4-year-olds and upward.

| | | | |
|---|---|---|---|
| *Coat o' Mail | 107 | 8 Quick Return | 107 |
| *Chuno | 107 | 9 Just Ormont | 110 |
| *Heads Up | 110 | 10 *Inca | 107 |
| *D. Fernando | 110 | 11 Lieut. Kelly | 110 |
| Nihil | 110 | 12 *Argue | 107 |
| *Salona | 110 | 13 Florida Gold | 110 |
| *Big Bo | 107 | | |

SEVENTH RACE—One mile and 70 yards; purse, $500; claiming; for 4-year-olds and upward.

| | | | |
|---|---|---|---|
| Belgian Lass | 105 | 7 Parawick | 105 |
| *Richu | 110 | 8 Uncle Herbert | 110 |
| *Black Signal | 110 | 9 Night Flash | 110 |
| Old Tuck | 112 | 10 Jack B | 110 |
| *Bright Outlook | 110 | 11 Capt. Gilbert | 110 |
| *Nacho | 107 | 12 *Chub | 110 |

*Apprentice allowance claimed.
Weather, cloudy; track, fast.

LOANS HORNING
South Washington, Va.
Diamonds—Watches—Jewelry
Unredeemed Pledges For Sale
Take All Buses 11th St. and Pa. Ave.

## THE POST'S CONSENSUS AT HIALEAH PARK

**The following consensus has been compiled by The Post from the selections of the leading handicappers of the turf. The figures show how the selections were rated.**

### CONSENSUS OF LEADING HANDICAPPERS

| First race | Second race | Third race | Fourth race | Fifth race | Sixth race | Seventh race |
|---|---|---|---|---|---|---|
| Uppercut (34) | Collateral (26) | Sky Haven (27) | Semaphore (36) | Helois (30) | Spud (18) | Totem (30) |
| Pot Au Pluck (17) | Full Tilt (17) | Rally Round (21) | Big Beau (20) | Moon Shy (22) | Live One (16) | Worthington (22) |
| Ondott (14) | Wise Ways (16) | Zorana (10) | Scout Master (10) | Bank Shot (11) | Come On (10) | Camp Boss (8) |

### BENNINGS, WASHINGTON POST

| | | | | | | |
|---|---|---|---|---|---|---|
| Ondott | Collateral | Kate | Scout Master | Polar Brush | Shiva | Totem |
| Uppercut | Justa Hyman | Rally Round | Semaphore | Helios | Come On | Camp Boss |
| Bannach Lath | Wise Ways | Sky Haven | I Pass | Supercharge | Live One | Worthington |

### LOUISVILLE TIMES, ASSOCIATED PRESS

| | | | | | | |
|---|---|---|---|---|---|---|
| Bannach Lath | Collateral | Sky Haven | Semaphore | Moon Shy | Come On | Totem |
| Ondott | Full Tilt | Zorana | Big Beau | Helois | Live One | Worthington |
| Uppercut | Wise Ways | Rally Round | Pardee | Nose In | Spud | Noelwood |

## ACE MATMEN TO MEET IN SEMIFINAL

### Judson to Face Humberto in Bout at Auditorium.

PRINCIPALS who go in for clean, hard rassling will fill the semi-final spot at Washington Auditorium Thursday night when Frank Judson, hero of valiant stands against Jim McMillan, Ray Steele and Champion Jim Londos, mixes with Jacques Humberto, Mexican star. They are routed 45 minutes.

Humberto, newly installed as a favorite in preliminary stands here, gets his first real chance against Judson.

***Humberto Fast Heading Toward Top.***

Invading the East only recently, Mexico's championship claimant has surprised everywhere with his showmanship and general knowledge of the grapple game. To such an extent, in fact, that he already has been established as a headliner in several cities.

Judson, a pronounced favorite locally since outpointing Rudy Dusek earlier in the winter, again appears in the process of a build-up. Having tossed big Jim Clinstock recently, the former Harvard mat director will demand a top spot in the event he gets by Humberto.

Headlining to a finish will be Jim McMillan and Paul Jones, both top flighters. Thirty-minute supplementaries schedule Ernie Dusek vs. Joe Stecher, Rudy Dusek vs. Frank Bomesh, and Dr. Ralph Wilson vs. Lou Plummer.

## Battery E Five Wins In Artillery League

Coming from behind, after lagging behind in the first half, which ended with its opponent in possession of a 13-8 advantage, Battery E came from behind to win a 26-16 victory over Battery B and continue its winning streak in the second round of the 260th Coast Artillery loop.

| Battery E. | G | FG | P | Battery B. | G | FG | P |
|---|---|---|---|---|---|---|---|
| Witzner,lf | 1 | 0 | 2 | LeMat,lf | 2 | 2 | 6 |
| Olson,rf | 8 | 0 | 16 | Herron,rf | 1 | 0 | 2 |
| Linton,c | 2 | 0 | 4 | Hunt,c | 0 | 0 | 0 |
| Lowrie,lg | 0 | 0 | 0 | Sheehy,lg | 0 | 0 | 0 |
| Pentecost,lg | 0 | 0 | 0 | Fox,rg | 2 | 1 | 7 |
| Sears,rg | 0 | 0 | 0 | | | | |
| Nash,rg | 0 | 0 | 0 | Totals | 12 | 4 | 16 |
| Totals | 22 | 4 | 26 | | | | |

Referee—Klaben.

## HAVANA ENTRIES.

(Associated Press.)

FIRST RACE—Two furlongs; purse, $500; for maiden fillies, 2-year-olds.

| | | | |
|---|---|---|---|
| Tannie Lou | 118 | 4 Loreia | 118 |
| Ought To | 118 | 9 Vitlee | 118 |
| Biddy Gal | 118 | 10 La Cordornia | 118 |
| Brown Polly | 118 | 11 Belles Last | 118 |
| Sears Dee | 118 | 12 Unruly | 118 |
| Superior Babee | 118 | 13 †Sweepilla | 118 |
| Bubblico | 118 | 14 †Royal Bud | 118 |

†Dioguardi & Woodward entry.
‡L. M. Louchheim entry.

SECOND RACE—Five and one-half furlongs; purse, $500; claiming; for 4-year-olds and upward.

| | | | |
|---|---|---|---|
| Baby | 107 | 5 Bess Clot | 116 |
| *Pernoel | 105 | 6 Yumari | 110 |
| Mae Price | 110 | 7 Brown Mole | 107 |
| Innisfail | 107 | 8 Town Limit | 113 |

THIRD RACE—One and one-sixteenth miles; purse, $500; claiming; for 4-year-olds and upward.

| | | | |
|---|---|---|---|
| Dr. Billy | 116 | 6 Ray Ruddy | 116 |
| Truxton | 116 | 7 Blue Mamie | 99 |
| Mondell | 104 | 8 Magic Carpet | 113 |
| Smiling Moon | 102 | 9 Bee Jay | 116 |
| Inft Shot | 110 | | |

FOURTH RACE—Five and one-half furlongs; purse, $600; claiming; for 3-year-olds.

| | | | |
|---|---|---|---|
| Nomin | 108 | 7 Chance It | 111 |
| Chinan | 108 | 8 Magic Arrow | 113 |
| Satin Shoes | 105 | 9 *Sancy Maria | 116 |
| Frank | 113 | 10 L'Erable | 116 |
| La Contessa | 108 | 11 Happy Lope | 111 |
| *Saut | 108 | 12 Bea | 108 |

FIFTH RACE—Six furlongs; purse, $500; claiming; for colts, horses and geldings, 4-year-olds and upward.

| | | | |
|---|---|---|---|
| Evening Sky | 106 | 7 Roush Rider | 106 |
| Singing Kid | 108 | 8 Polliten | 114 |
| Ever Faithful | 103 | 9 Aibel | 111 |
| Old William | 108 | 10 Sweet One | 106 |
| *Vast | 106 | 11 Black Dust | 109 |
| James T | 100 | 12 Heighe Bob | 100 |

SIXTH RACE—Five furlongs; purse, $500; claiming; for fillies and mares; 4-year-olds and upward.

| | | | |
|---|---|---|---|
| Chiefs Camille | 113 | 6 Dianamede | 107 |
| Jas Bet | 110 | 7 Mexican D | 110 |
| Ruth Marie | 110 | 8 Chilonda | 107 |
| Black Vim | 110 | 9 *Sorry | 105 |
| *Justa Princess | 102 | | |

*Apprentice allowance claimed.
Weather, cloudy; track, slow.

## HAVANA RESULTS.

(Associated Press.)

FIRST—Six furlongs; purse, $500; claiming; for 4-year-olds and upward.

Panfron, 98 (Rodriguez)..... 2-1 7-10 1-3
Dianamede, 103 (Montgomery).. 2-5 1-5
Arroant, 106 (Prishnikil)..... 1-10
Spanish Lay, Fair Cite, Sun Dance, Dark Dawn and Lew Black also ran. Time, 1:18.

SECOND—Six furlongs; purse, $500; claiming; for 4-year-olds and upward.

Mexican D., 106 (Gaither)..... 2-1 7-10 1-2
Pals Meadow, 111 (C. B. Allen)... 7-10 1-3
Fair Vagary, 109 (Sanches)..... 2-1
Keewatin, Gradiset, Oregon Citizen and Thatched Roof also ran. Time, 1:18 2-5.

THIRD—Six furlongs; purse, $500; claiming; for 4-year-olds and upward.

Charlie, 116 (J. J. Ford)..... 5-1 2-1 1-1
Dunny Boy, 113 (Montgomery)..... 1-2 1-4
Conscience, 110 (G. Moore)..... 6-5
Wotta Life, Gypsie Chief, Flagolet and Brown Sugar also ran. Time, 1:16 3-5.

FOURTH—Six furlongs; purse, $500; claiming; for 4-year-olds and upward.

Alcove, 108 (T. P. Martin)..... 5-1 2-1 1-1
Single Star, 111 (J. Mattioli)..... 2-5 1-5
Wine Bill, 111 (M. Dupuy)..... 1-2
Grand Champion, Honest John, Stefan's Lass, Darkayress, Brassadocio, Thelma L. and Joe Adams also ran. Time, 1:16 1-5.

FIFTH—Five and one-half furlongs; purse, $1,500 added, the Marianao Handicap; for 3-year-olds and upward.

Feudal Lord, 100 (J. Mattioli)..... 8-5 1-2 1-4
Pigeon Hole, 112 (T. P. Martin)..... 2-1 1-1
Fleurette Voulu, 112 (Ford)..... 2-5
Pancho Lopez, Malolo, Proteus and Cambridgeshire also ran. Time, 1:09.

SIXTH—One and one-sixteenth miles; purse, $600; claiming; for 3-year-olds and upward.

Gully Jumper, 115 (Curran)..... 4-1 8-5 7-10
Goober, 113 (T. Wilson)..... 1-2 1-4
Waterport, 111 (T. P. Martin)..... 8-5
Baritone, Pendulum, Tuffy G. and Winifred Ann also ran. Time, 1:50 4-5.

SEVENTH—Six furlongs; purse, $500; claiming; for 3-year-olds and upward.

Quorum, 111 (Chinn)..... 3-1 1-1 1-2
Indicative, 111 (Prishnikil)..... 1-1 1-2
Switch, 113 (T. P. Martin)..... 1-1
Outbound, Most Wise, Flag Trick, Dunlin's Lad and Monkeyshine also ran. Time, 1:15 2-5.

## HIALEAH PARK ENTRIES.

(Associated Press.)

FIRST RACE—Seven furlongs, out of chute; purse, $800; the Darrow; for 3-year-old maidens.

| | | | |
|---|---|---|---|
| Circean | 107 | 10 Miss Axenstein | 107 |
| Bannach Lath | 107 | 11 Scroll | 107 |
| Imperout | 107 | 12 Duke's Knight | 112 |
| Redress | 112 | 13 Pot au Pluck | 112 |
| Dodiodo | 112 | 14 Fourteen | 112 |
| Prince Ali | 112 | 15a Conventional | 112 |
| Motor Accident | 112 | 16 Onoble | 112 |
| Darkling | 107 | 17 Filipino | 112 |
| Our Moment | 107 | 18 Electric Gaff | 112 |

SECOND RACE—Three furlongs; purse, $700; the Travares; for 2-year-old maidens, colts and geldings.

| | | | |
|---|---|---|---|
| Prince Drake | 118 | 13 Larrymitch | 118 |
| Topple | 118 | 14 Fireneck | 118 |
| Jo Phar | 118 | 15 Full Tilt | 118 |
| Willie Klein | 118 | 16 Dollaraval | 118 |
| Wise Ways | 118 | 17 Aquatis | 118 |
| Justa Hymn | 118 | 18 Starpay | 118 |
| Chief A | 118 | 19 Voco | 118 |
| Doodlea | 118 | 20 Bubbling Ways | 118 |
| Sherron | 118 | 21 Chimney Top | 118 |
| Behold | 118 | 22 Ladogan | 118 |
| Pinfly | 118 | 23 Impromptu | 118 |
| Go Yonder | 118 | | |

†Essiman estate and J. T. Tarlor entry.
‡Coldstream stud and Jack Howard entry.

THIRD RACE—Six furlongs; purse, $700; claiming; for 3-year-olds.

| | | | |
|---|---|---|---|
| Singing Heart | 106 | 11 Rally Round | 112 |
| Spicy Haven | 106 | 12 Sweeperman | 116 |
| *Unsettled | 103 | 13 Le Bruyere | 114 |
| Dry Ridge | 119 | 14 Periodical | 110 |
| Mint Drift | 105 | 15 Spiritland | 110 |
| Zorana | 105 | 16 Bobbing | 114 |
| Dorsays | 113 | 17 Our Sallie | 107 |
| Screech | 105 | 18 Flying Sailor | 118 |
| Liqueur | 114 | 19 Kay | 107 |

Mrs. G. D. Widener and G. D. Widener entry.
‡W. N. Adrians and B. B. Stable entry.
Mrs. F. A. Clark and Howe Stable entry.

FOURTH RACE—One mile (chute); purse, $1,000; the St. Augustine; for 4-year-olds.

| | | | |
|---|---|---|---|
| Pardee | 112 | 4 I Pass | 103 |
| Big Beau | 107 | 5 Scoutmaster | 112 |
| Move Faster | 107 | 6 Semaphore | 112 |

FIFTH RACE—One mile (chute); purse, $800; claiming; for 3-year-olds.

| | | | |
|---|---|---|---|
| †Primer | 112 | 7 Bank Shot | 114 |
| Moon Shy | 109 | 7 *Polar Brush | 107 |
| ‡Nose In | 112 | 8 *Vonnie H | 104 |
| Below Cost | 113 | 9 *Supercharge | 102 |
| Helios | 114 | | |

†Sage & Howe Stable entry.

SIXTH RACE—One and one-eighth miles; purse, $800; claiming; for 3-year-olds and upward.

| | | | |
|---|---|---|---|
| *Cuddle | 105 | 10 *Elizabeth Fox | 105 |
| *Maj. Lanphier | 105 | 11 *Phantom Rock | 106 |
| *Happy Play | 105 | 12 Come On | 115 |
| Spud | 115 | 13 Shiva | 115 |
| Oaten | 115 | 14 *Lucky Racket | 100 |
| Lady Dean | 110 | 15 Americana | 110 |
| †Yancey | 108 | 16 Danger Zone | 91 |
| Lady Sweet | 110 | 17 Twin Threads | 106 |
| *Live One | 110 | 18 *Via Apple | 98 |

SEVENTH RACE—One mile (chute); purse, $800; claiming; for 4-year-olds and upward.

| | | | |
|---|---|---|---|
| Loyal Louie | 109 | 10 Calzary Kay | 104 |
| *Noelwood | 107 | 11 Laura Gal | 104 |
| Ca.u Boss | 104 | 12 Sun Falcon | 109 |
| Black Cloud | 104 | 13 Totem | 115 |
| Shoo | 104 | 14 Affirmative | 109 |
| Worthington | 115 | 15 *Wonderful | 104 |
| Peace Lady | 107 | 16 Brass Monkey | 112 |
| Dancing Boy | 109 | 17 Prepare | 104 |
| Matadi | 109 | | |

*5 pounds apprentice allowance claimed.
†7 pounds apprentice allowance claimed.
Weather, clear; track, fast.

## SHOLL SETS PACE IN LEAGUE

### Leads Section A in Center Play; D. H., Boatmen Tied.

WITH Sholl's setting the pace in Section "A" and Potomac Boat Club and Delaware & Hudson running abreast for top honors in Section "B," the Community Center League quintets will plunge into another intensive week of playing, fifteen games being on tap.

The scrap between Atlas and United Typewriters scheduled in "A" division at Central High tonight has been postponed, it was announced. Changes in times also were made in the Sholl's-Utah, S. of D.-Rhode Island games Tuesday night.

No games are slated tonight in the "B" league. Potomac Boat Club and Griffith Consumers will clash Tuesday.

This week's schedule follows:

"A" LEAGUE.

February 6 (C.), 8:30, Atlas Sport Shop vs. United Typewriters (postponed); 6 (R.), 7:00, Swann Service vs. Rhode Island Avenue; 6 (R.), 8:00, Northern Preps vs. Superintendent of Documents; 7 (C.), 9:30, Sholls vs. Utah State Society; 7 (C.), 8:30, Superintendent of Documents vs. Rhode Island Avenue; 8 (H.), 9, Sigma Phi Lambda vs. Rhode Island Avenue; 8 (R.), 8:00, Utah State Society vs. Tremonts; 9 (C.), 9:30, Sholls vs. Drakes; 9 (C.), 9:30, United Typewriters vs. Northern Preps.

"B" LEAGUE.

February 7 (E.), 8:00, Potomac Boat Club vs. Griffith Consumers; 7 (C.), 7:30, First Baptist vs. Congress Heights; 8 (H.), 8:00, Anacostia Business Men vs. Miller Furniture; 8 (E.), 9:00, Griffiths Consumers vs. First Baptist; 8 (C.), 9:30, Mount Vernon vs. Delaware & Hudson; 9 (C.), 7:30, Crescents vs. Anacostia Business Men; 9 (H.), 9:15, Miller Furniture vs. Naval Reserves.

## Boyle's Late Field Goal Wins for St. Martin's

Billy Boyle's field goal in the final minute of play enabled St. Martin's 115-pound quintet to nose out the visiting Alto Club five, of Baltimore, in a thrilling game at the St. Martin's Gym yesterday.

| St. Martin's. | G | FG | P | Alto Club. | G | FG | P |
|---|---|---|---|---|---|---|---|
| Roland,lf | 3 | 2 | 8 | Goldfarb,lf | 1 | 0 | 2 |
| Boyle,lf | 2 | 0 | 4 | Spivab,lf | 0 | 0 | 0 |
| Curtin,rf | 0 | 0 | 0 | Kaplan,rf | 1 | 0 | 2 |
| Farrell,rf | 0 | 2 | 2 | Shuman,c | 2 | 2 | 6 |
| Novicke,c | 1 | 2 | 4 | Friedman,lg | 2 | 1 | 5 |
| Vincent,lg | 1 | 0 | 2 | Coplan,rg | 3 | 0 | 6 |
| Durkin,rg | 1 | 0 | 2 | | | | |
| Totals | 8 | 7 | 23 | Totals | 9 | 3 | 21 |

Referee—Harrington.

### BROOKS CLUB SCORES.

| Brooks. | G | FG | P | Atlas. | G | FG | P |
|---|---|---|---|---|---|---|---|
| Colbert,lf | 0 | 0 | 0 | A Scheele,lf | 5 | 2 | 12 |
| McAlwee,lf | 1 | 1 | 3 | L Scheele,lf | 0 | 0 | 0 |
| McLaney,rf | 2 | 0 | 4 | Cavenaugh,rf | 1 | 1 | 3 |
| Gleason,rf | 2 | 0 | 4 | Tschilliffy,c | 0 | 0 | 0 |
| Holland,c | 0 | 0 | 0 | Orrick,c | 2 | 2 | 6 |
| Hudson,c | 2 | 1 | 5 | W Sinclair,lg | 0 | 0 | 0 |
| Busnick,lg | 1 | 0 | 2 | R Sinclair,rg | 0 | 0 | 0 |
| Harrison,lg | 1 | 0 | 2 | | | | |
| Tortorice,rg | 3 | 0 | 6 | Totals | 6 | 7 | 23 |
| Scanlon,rg | 0 | 0 | 0 | | | | |
| Totals | 12 | 2 | 26 | | | | |

Referee—Tracy.

### AGUA CALIENTE RESULTS.

(Associated Press.)

FIRST—Six furlongs; purse, $500; claiming; for 4-year-olds and upward.

Beige, 105 (Simmons)..... 20.00 14.60 5.00
Leader, 115 (Wallis)..... 5.40 3.00
Wooly Meteor, 110 (Bersh)..... 3.00
Old Dutch, *Brig o' Peace, Boyd McGee, Kate Geary, Publication, *Bea, Sun Thrills, Peace Dove and *Babe also ran. Time, 1:12 3-5.
*Field.

SECOND—Six furlongs; purse, $500; claiming; for 4-year-olds and upward.

Alcove, 108 (T. P. Martin)..... 5-1 2-1 1-1
Single Star, 111 (J. Mattioli)..... 2-5 1-5
Wine Bill, 111 (M. Dupuy)..... 1

# Daily Cross-Word Puzzle

ACROSS.

1 Command to a cat
5 First man
9 Seat in church
12 Outdoor game
13 Kind of spice
14 Mountain in Crete
15 Famous mission in Texas
17 Lowered
19 Chaffy part of ground grain
21 Sacred images; var.
22 Lads
25 Myself
26 Cereal grass
27 Fuss
28 Spring flowers
30 Like
32 Courses of travel
34 Bring into being
36 Son of Judah
37 Make certain
39 Solemn promise
40 Equine animal
41 Symbol for nickel
42 Jewels
43 Aromatic seed
45 Pagan god
47 Small crown
49 Entitled
53 American novelist
54 Smooth
56 Except
57 Conclude
58 Decorated lower part of a wall
59 Cook slowly

DOWN.

1 Health resort
2 Depression between mountain peaks
3 Wing
4 Sepulchers
5 Exist
6 Kind of weed
7 High card
8 Only moderately good
9 Small ornamental loop on ribbon or lace
10 Paradise
11 Small soft masses
16 Otherwise
18 Official decree or proclamation
20 Wrong
22 Without covering
23 Smell
24 Person addressed
28 Diminished
29 Bitter
30 Minute particle
31 Uses needle and thread
33 Italian poet
35 Hail and farewell
38 Jointed
40 Ventilated
42 Brittle transparent substance
43 Land measure
44 Midday
46 Forward
48 Character in "Uncle Tom's Cabin"
50 Small rug
51 Wife of Adam
52 Condensed atmospheric moisture
55 Negative

SOLUTION OF SATURDAY'S PUZZLE.

| | | | | | | | | | | | | |
|---|---|---|---|---|---|---|---|---|---|---|---|---|
| A | R | T | | S | E | P | T | S | | B | A | N |
| H | E | R | | T | R | A | I | T | | A | G | E |
| A | D | O | | R | I | D | E | R | | N | O | W |
| | | T | O | E | | | A | S | K | | | |
| A | L | | W | E | T | | P | I | E | | G | O |
| C | O | U | N | T | E | N | A | N | C | I | N | G |
| R | U | N | | S | N | A | P | S | | S | A | L |
| E | D | G | E | | D | Y | E | | M | O | T | E |
| | | A | L | M | S | | R | E | A | L | | |
| A | L | I | K | E | | | | S | T | A | K | E |
| W | O | N | | D | O | M | E | S | | T | A | D |
| E | L | L | | A | D | O | R | E | | E | L | D |
| S | A | Y | | L | E | A | R | N | | S | E | A |

(Copyright, 1933.)



# Radio Dial Flashes

By ROBERT D. HEINL

PRESIDENT HOOVER'S nomination of Prof. John Christian Jensen, director of Station WCAJ, Nebraska Wesleyan University, Lincoln, Nebr., to succeed Gen. Charles McK. Saltzman and Judge E. O. Sykes, of Mississippi, for reappointment on the Radio Commission, is looked upon as a gesture, since there appears to be no chance of any of President Hoover's nominees being confirmed by the Senate.

The nominations, therefore, do not carry the weight they would ordinarily, especially since a bill is pending in Congress, said to have the approval of President-elect Roosevelt, providing for a communications commission which would have supervision of telephone, telegraph and cable, as well as radio.

So even if Prof. Jensen were confirmed, being a Republican, his term of service probably would be short, if the new communication commission is created as Representative Sam Rayburn, of the House Interstate and Foreign Commerce Committee, declares it will be.

Of more significance is the reappointment of Judge Sykes, a Democrat, who has the backing of Senator Pat Harrison and the Mississippi delegation. If Judge Sykes is not confirmed by the Senate this session, undoubtedly the confirmation will be forthcoming during the next session. If the commission goes ahead on the old basis, he will, without question, be its chairman.

IF the new communications comis created, Judge Sykes, it is believed, may be seriously considered by President Roosevelt as one of its members. Judge Sykes has had long experience, being the only member of the original Radio Commission appointed by President Coolidge, and because of the excellent record he made representing this country at the international radio conference at Madrid.

Although the impression is that Prof. Jensen can not be confirmed, nevertheless his nomination by the President has centered considerable attention on the Nebraska professor. Through his work at Station WCAJ he is known to the broadcasters. He is a member of the Institute of Radio Engineers and has written several papers on subjects of atmospheric electricity, and the relation of weather to radio reception.

Prof. Jensen is a member of the Institute of Radio Engineers. His interest in radio began during the early years of the World War. In 1918 he became chief radio instructor of the war training unit at the University of Nebraska.

CEREMONIES in the joint session of Congress called for noon today, to hold memorial services for the late President Calvin Coolidge, will be heard over both WRC and WJSV.

The memorial program will start at 11:45 a. m. over WRC, with music by the United States Marine Band. At noon the joint session will be called to order by Vice President-elect Garner, as Speaker of the House. The chaplain of the House of Representatives will then deliver the invocation, to be followed by an address by Chief Justice Arthur Prentice Rugg, of the Massachusetts Supreme Court.

The memorial service will close with music by the Marine Band and the chorus of the Interstate Commerce Commission.

Lawrence Tibbett will sing "Life Is a Dream," from "The Prodigal," the talking picture in which he starred, as one of his solos on the Voice of Firestone program over WRC, at 8:30 p. m. Tibbett also will offer Dvorak's "Songs my Mother Taught Me," "I Love Life" by Mana Zucca, and in conclusion the dramatic "Credo," from Verdi's "Othello" in which the vain and cynical Iago expresses his villainous creed.

Rear Admiral Cary T. Grayson, chairman of the Roosevelt inaugural committee, will explain the elaborate plans he and his committee are making in a talk in the National Radio Forum.

The Pickens Sisters and the Rollickers Quartet will be heard with Paul Whiteman and his orchestra during the Buick program over WRC at 9:30 p. m. As a musical feature, Whiteman will present a medley of Jerome Kern hit songs, including "Kalua," "Who," "Old Man River," "Make Believe," and "I've Told Every Little Star," from his latest musical show, "Music In the Air." Jack Fulton, tenor, will be heard in a number of vocal interludes.

Three Japanese students will discuss American-Japanese relations and present-day Japan in the program of the National Student Federation (WJSV, 2 p. m.) today.

The radio telephone brought the ocean closer to shore when Capt. Doucette of the trawler Gertrude M. Fauci rescued Capt. Newton Wilkie and his crew from the schooner Dawn Wilkie on the high seas and later the same morning was being interviewed over the telephone by a reporter on land. Shortly before that the rescued skipper himself had telephoned his wife, waiting in an agony of suspense in her home in St. John, New Brunswick, and she heard his own voice telling her that he and his crew had been saved.

That the Dawn Wilkie was foundering had become known several days earlier. When newspapers that morning still reported her fate as uncertain, Mrs. Wilkie was on the verge of breaking down. Then the telephone rang. "It's Newt speaking," said her husband's voice. "We're all safe. There's nothing to worry about." Capt. Doucette had picked them up 60 miles off Cape Sable and the Dawn Wilkie was sinking when she was sighted. The captain took them off and, when Capt. Wilkie learned he could notify his wife by telephone, he did so at once.

When a reporter heard of the rescue he stepped into one of the telephone booths in his office and put in a call in the usual way for Capt. Doucette on the Gertrude M. Fauci. In a few moments he had the captain on his line and conducted his interview as though telephoning a man in his office.

The Fauci is one of several trawlers which have recently been equipped with the new Western Electric marine radiophone systems that enable them to talk with any other telephones on land. Capt. Newton was some 200 miles out of Boston when he called his wife and his voice flashed to the station there and then went by land lines to his home in St. John.

PLANS are complete for a rebroadcast in the United States, if atmospheric conditions permit, of a conversation between Pope Pius XI and Senatore Guglielmo Marconi, on Saturday, February 11. Both networks will carry this program inaugurating a new radio system in the Vatican City * * * Tom Waring, pianist and tenor soloist, will rejoin his brother's band—Fred Waring's Pennsylvanians—for their first series of radio programs which will be inaugurated on Wednesday night under the sponsorship of Old Gold * * * "Vas You Dere, Sharlie," inspired by Baron Munchausen, is a new number to be played during the Trew Motor program over WRC at 7:30 o'clock tonight * * * Leon Brusiloff's Orchestra, accompanied by Elsie Craft, will be on WRC at 6:45 o'clock * * * A new program featuring Vincent Lopez, sponsored by the Real Silk Hosiery Mills, was heard over the WJZ-WBAL network last night. It will be on every Sunday night at 10:15 o'clock.

Ready readers await the offers in Post Classified Ads, the first thing in the morning.


SHOP BY TELEPHONE

The Chesapeake and Potomac Telephone Company ME tropolitan 9900


## Bob White
### The Old Philosopher SAYS:

*Question—I am a young man 18 years of age. I left school in my first year of high. Things have been pretty tough with me and I find it hard to make enough to keep body and soul together. What I want to know, is it worth while?*

Answer—Plenty. Young man, you are suffering from what so many of us suffer—a poor philosophy of life. I admit times have been hard, the battle for life has been fierce, and so many times we feel that we want to let go.

So many things are worth while. The belief in God as one who guides and directs the pilgrimages of man, even through troubled waters. No seas are mountainous enough to submerge us. This I say is worth while.

The belief in life—the beauty of it all, the opportunity it offers, the romance of it, the victory of it—all these things are worth while.

The experience of love—the passionate kiss of the youth for the maiden; the love of a man for his wife, the devoted love of a mother for her child. I say these things are worth while. * * * A job, and to do it well. The opportunity for service, not for gold or gain, but for the sheer joy of serving. These are worth while. The laugh of a child, the song in the throat of a bird, the hush of evening, the blush of dawn, the quiet of an afternoon. All these are worth while.

Young man, wake up to the beauty of life and enjoy it.

Bob White, the old philosopher, will answer an outstanding question each week day on this page. He is heard twice daily over WMAL, at 8 a. m. and 4:30 p. m.

## DICK TRACY—How Do You Do

DETERMINED TO GET ACQUAINTED WITH TESS TRUEHEART, "STOOGE" VILLER WAITS UNTIL TESS DRIVES UP IN HER ROADSTER—THEN WHILE SHE IS IN THE HOUSE HE RELEASES THE AIR FROM ONE OF THE TIRES—AND WAITS
IF IT ISN'T JUST LIKE THAT CAR! GETTING A FLAT WHEN I'M IN A HURRY!
AHEM!
-ER-PERHAPS I COULD BE INDUCED TO NEGOTIATE A TIRE CHANGE FOR YOU AT PRACTICALLY NO EXPENSE.
OH-WHY-THAT'S VERY KIND OF YOU-BUT DON'T BOTHER-I'LL CALL A CAB.
TWENTY MINUTES LATER
THERE YOU ARE, GORGEOUS, AS GOOD AS NEW. OF COURSE, LACKING THE PROFESSIONAL TOUCH BUT-
REALLY, I DON'T KNOW HOW TO THANK YOU MR--
JUST CALL ME "STOOGE"
OKAY-MR.--"STOOGE" GOOD BYE-
BEWARE, LADY—BEWARE!!!

MINUTE MOVIES

(All rights protected by the George Matthew Adams Service. Trade Mark Registered U. S. Patent Office.)

# Baby Mine

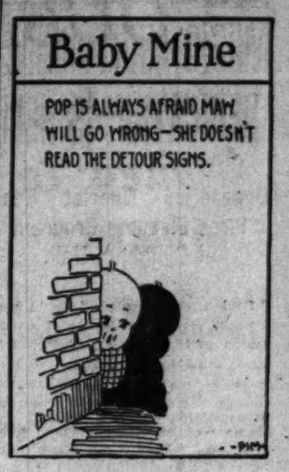


By Ed Wheelan

WHEELAN SERIAL
MISSING MEN
EPISODE 13
THREE WEEKS LATER PROF. FRAUD AND HIS PARTY OUTFITTED AT A SMALL SOUTH AMERICAN PORT AT THE MOUTH OF THE AMAZON RIVER
I'VE ALREADY ARRANGED FOR THE MOTORBOAT AND GUIDES!!
WE'LL TRY TO FIND THE SPOT WHERE I LAST SAW THE "MISSING LINK"!! IT'S ABOUT A TWO DAY TRIP UP THE RIVER!
AND NOW UP THE MYSTERIOUS AMAZON THEY WENT ON ONE OF THE WEIRDEST QUESTS IN THE HISTORY OF SCIENCE
ON THE AFTERNOON OF THE SECOND DAY PROF. FRAUD ORDERED THE TENTS PITCHED IN A CLEARING NOT FAR FROM WHERE HE HAD LEFT HIS HYPNOTIZED VICTIM, JIM, THE POOR DERELICT
THAT NIGHT DR. HUNT AND SALLY SHARPE, THE REPORTER, DISCUSSED THE TRIP
OH, I'M JUST THRILLED PINK! AREN'T YOU, DOCTOR?!
WHILE IN HIS TENT THE FAME SEEKING PROFESSOR MAPPED OUT HIS COURSE OF ACTION
I MUST GO OUT ALONE TOMORROW AND SEE IF I CAN FIND SOME TRACE OF MY "MISSING LINK" BEFORE THE OTHERS SEE HIM!!
UK
UK
MORE TOMORROW!
2-6

THE GUMPS — Follow the Gumps in the Colored Comic Section of The Sunday Post

THE CROOK WHO GOT MAMA DESTROSS' BROOCH IS STILL AT LARGE—
BUT THE POLICE AND UNCLE BIM'S PRIVATE DETECTIVES ARE ON HIS TRAIL
BIM IS CALLING TONIGHT—WHAT A BUSY DAY THIS HAS BEEN FOR HIM—
HE'S BEEN KEEPING THE LONG DISTANCE WIRE HOT ALL DAY—
26
AND EVEN NOW ANOTHER RADIO PHONE CALL FROM AUSTRALIA—
BENJAMIN GUMP SPEAKING—HELLO, WITHERSPOON—HOW IS THAT AMALGAMATION WITH TRANSCONTINENTAL RAILWAYS COMING? EIGHT MILLION?
THAT'S TOO HIGH—I'LL NOT PAY A CENT MORE THAN SEVEN AND A HALF—
THEN I WANT YOU TO SELL OUT ALL OF MY ALLIED MARINE HOLDINGS—AND START BUYING UP STOCK IN ASIATIC AIRWAYS—BUY ALL THE SHARES YOU CAN—SPEND ANYTHING UP TO TWENTY MILLION—
WHAT WAS THAT YOU SAID—FOUR HUNDRED NEW ORDERS FOR THE STEEL MILLS—GOOD! PUT TEN THOUSAND MEN TO WORK IN THE MORNING—AND START THEM WORKING THREE SHIFTS A DAY—CERTAINLY—I WANT THAT HARBOR BUILT—WHAT IF IT DOES COST TWENTY-FIVE MILLION—
MILLIE! CALL A JUSTICE OF THE PEACE AND GET A MARRIAGE LICENSE—DON'T LET HIM GET AWAY—IF YOU DON'T WANT HIM—I WANT HIM—
SIDNEY SMITH
Reg. U. S. Pat. Off.; Copyright, 1933, by The Chicago Tribune

GASOLINE ALLEY — Don't miss this feature in colors in The Sunday Post — Car Conscious

GONE!
SOMEBODY STOLE OUR CAR.
THERE'S THE TRACKS.
HERE'S SOME FOOTPRINTS.
AN' HE DROPPED A GLOVE.
WE'VE GOT CLUES!
THEY COPPED IT IN THE NIGHT.
I'VE GOT MY OPINION OF THE BIRD THAT WOULD STEAL IT—BUT WE'LL TELL THE POLICE.
King
Reg. U. S. Pat. Off.; Copyright, 1933, by The Chicago Tribune

WINNIE WINKLE, THE BREADWINNER — See the Winkle Family in colors in The Sunday Post — Asleep on the Deep

THIS IS QUITE THE LIFE, TRAVELLING SOUTHWARD BY BOAT, ISN'T IT, MISS WINKLE?
IT'S SIMPLY WONDERFUL, MRS. BIBBS!! I'M ENJOYING EVERY MINUTE OF IT!!
WOULD YOU MIND LOOKING FOR MR. BIBBS? HE'S ASLEEP IN A DECK CHAIR ON THE PROMENADE DECK!! YOU'LL KNOW HIM! HE'S GOT A CAP ON AND IS COVERED WITH A BLANKET!
I'LL FIND HIM FOR YOU!!
???
BRANNER
FEB. 6
Reg. U. S. Pat. Off.; Copyright, 1933, by The Chicago Tribune

# RADIO PROGRAMS ON THE AIR TODAY

**WRC—National Broadcasting Co. (316 Meters, 950 Kilocycles.)**

6:45 a. m.—Exercises.
8:00 a. m.—Organ Rhapsody.
8:15 p. m.—Morning Varieties.
8:30 a. m.—Cheerio.
9:00 a. m.—Three Mustachios.
9:15 a. m.—Anne Hard, Current Events.
9:30 a. m.—Jelleff's Correct Time.
9:31 a. m.—Flying Fingers.
9:45 a. m.—"Beauty Can Be Cultivated," Mlle. Manka Rubenstein.
10:00 a. m.—Meditation.
10:15 a. m.—Breen and DeRose.
10:30 a. m.—United States Navy Band.
11:00 a. m.—Melody Three.
11:15 a. m.—Radio Household Institute.
11:30 a. m.—Sonata Recital.
11:45 a. m.—Memorial Service to Calvin Coolidge.
1:15 p. m.—Sixteen Singers.
1:45 p. m.—Lotus Orchestra.
2:00 p. m.—Revolving Stage.
3:00 p. m.—United States Marine Band.
4:00 p. m.—Radio Guild. "Sherwood."
5:00 p. m.—Whispering Banjos.
5:15 p. m.—Aunt Sue and Polly.
5:30 p. m.—"The Flying Family."
5:45 p. m.—Happy Tolmanizers.
6:00 p. m.—Wardman Ensemble.
6:24 p. m.—Weather Forecast.
6:25 p. m.—Hoss Sense Hiram.
6:30 p. m.—"Black and Blue."
6:45 p. m.—Thompson's Merry Dairymen.
7:00 p. m.—Gruen and Hall.
7:15 p. m.—Wheatenaville.
7:30 p. m.—The King of the Highway.
7:45 p. m.—Goldbergs.
8:00 p. m.—Sherlock Holmes.
8:30 p. m.—Voice of Firestone.
9:00 p. m.—A. & P. Gypsies, direction Harry Horlick; Frank Parker, tenor.
9:30 p. m.—"The Buick Program," Paul Whiteman.
10:00 p. m.—Shoreham Dance Orchestra.
10:30 p. m.—National Radio Forum. "Inaugural Committee Plans, by Rear Admiral Cary T. Grayson.
11:00 p. m.—Schwartz's last minute news.
11:02 p. m.—Ted Weems Orchestra.
11:30 p. m.—Jack Denny's Orchestra.
12 (midnight)—Anson Week's Orchestra.
12:30-1:00 a. m.—Cark Fisher's Orchestra.

**WJSV—Columbia Broadcasting Co. (265.4 Meters, 1,460 Kilocycles.)**

7:00 a. m.—Elder Michaux.
8:00 a. m.—The Sun Dial.
8:45 a. m.—N. E. F. Meekins.
9:00 a. m.—Tony Wons.
9:15 a. m.—Jack Little.
9:30 a. m.—Health Talk.
9:45 a. m.—Reis and Dunn.
10:00 a. m.—Artells Dickson.
10:15 a. m.—Melody Parade.
10:30 a. m.—Merrymakers.
10:45 a. m.—Vocal Art Trio.
11:00 a. m.—Morning Moods.
11:30 a. m.—Dr. Charles H. Yaeger.
11:45 a. m.—Minatures.
12:00 (noon)—Coolidge Memorial Service. House of Representatives.
1:30 p. m.—Musicale.
2:00 p. m.—National Student Federation Program.
2:15 p. m.—Sylvia Sapira, "The Well-Tempered Clavichord."
2:30 p. m.—School of the Air—History.
3:00 p. m.—Eton Boys.
3:15 p. m.—Savitt String Quartet.
3:45 p. m.—Sam Prager, pianist; Helen Nugent, contralto.
3:55 p. m.—Virginia News.
4:00 p. m.—Westphal's Orchestra.
4:30 p. m.—Artist Recital.
5:00 p. m.—Miniatures.
5:15 p. m.—Fred Berrens' Orchestra.
5:30 p. m.—Skippy.
5:45 p. m.—Lone Wolfe Tribe.
6:00 p. m.—Robert W. Horton.
6:15 p. m.—Reis and Dunn.
6:25 p. m.—Bisquick Band.
6:30 p. m.—Vaughn de Leath.
6:45 p. m.—Just Plain Bill.
7:00 p. m.—Myrt and Marge.
7:15 p. m.—Round Towners.
7:30 p. m.—Dolf Martin's Orchestra; Claire Willis; Travelers Quartet.
7:45 p. m.—Boake Carter.
8:00 p. m.—Jack Smith, Humming Birds.
8:15 p. m.—Singin' Sam.
8:30 p. m.—Fu Manchu.
9:00 p. m.—Chesterfield Program; Ruth Etting; Leonard Hayton's Orchestra.
9:15 p. m.—Mills Brothers.
9:30 p. m.—Mysteries in Paris.
10:00 p. m.—Revue.
10:30 p. m.—Edwin C. Hill, "The Human Side of the News."
10:45 p. m.—William O'Neal, tenor.
11:00 p. m.—Jouett Shouse, "Present Status of Prohibition Repeal Legislation."
11:30 p. m.—Globe Trotter.
11:45 p. m.—Guy Lombardo.
12:00 (midnight)—Abe Lyman Orchestra.
12:30 a. m.—Leon Belasco Orchestra.

**WMAL—Washington Radio Forum. (475.9 Meters, 630 Kilocycles.)**

8:00 a. m.—Bob White, Old Philosopher.
8:15 a. m.—The Rev. R. N. Edwards.
8:30 a. m.—Gene Stewart, Kilo Console.
9:00 a. m.—Broadway Echoes.
9:15 a. m.—Bob Haring's Orchestra.
9:30 a. m.—Recital.
9:45 a. m.—Guy Lombardo.
10:00 a. m.—Review.
10:15 a. m.—Ellen H. Wheatley, pianist.
10:30 a. m.—Irving Miller's Orchestra.
10:45 a. m.—Home Chats.
11:00 a. m.—Elsie Joras Reilley, soprano.
11:15 a. m.—Carl Fenton's Orchestra.
11:30 a. m.—Phil O'Brien, Jimmy Santmeyer.
11:45 a. m.—Troubadours.
12:00 (noon)—Robert Ruckman, organist.
12:30 p. m.—Lotus Orchestra.
1:00 p. m.—Ballads.
1:15 p. m.—Goldman's Orchestra.
1:45 p. m.—Mary Ruff, Monologues.
2:00 p. m.—Frolickers.
2:30 p. m.—Alice B. Haig, soprano.
2:45 p. m.—Salon Orchestra.
3:15 p. m.—Lou Jordan and Elsie Lacombe.
3:30 p. m.—Jolly Fellows.
4:00 p. m.—Zara Bouson, soprano.
4:15 p. m.—Afternoon Tea Ensemble.
4:30 p. m.—Bob White, Lamp Lighter.
4:45 p. m.—"Contract Bridge."
5:00 p. m.—Ronald Groome, tenor.
5:15 p. m.—Abe Clar, pianist.
5:30 p. m.—Texas Cowboy.
5:45 p. m.—News Flashes.
6:00 p. m.—Science News.
6:15 p. m.—Dixie Trio.
6:30 p. m.—Women and Politics.
6:45 p. m.—Tom Kerr Back in Wellington.
7:00 p. m.—Amos 'n' Andy.
7:15 p. m.—Martins' Orchestra.
7:30 p. m.—Five Star Theater Program. Marx Brothers. Leonard Joy Orchestra.
8:00 p. m.—Cliquot Club Eskimos.
8:30 p. m.—Little French Girl.
8:45 p. m.—"Doors."
9:00 p. m.—Frances Shea, soprano.
9:15 p. m.—Robert Ruckman, organ.
10:00 p. m.—The Postilion, late news from The Washington Post.
10:15 p. m.—Lotus Orchestra.
10:45 p. m.—Anson Weeks' Orchestra.
11:15 p. m.—Goldman Orchestra.

**WOL—American Broadcasting Co. (229 Meters, 1,310 Kilocycles.)**

7:00 a. m.—Musical Clock.
9:30 a. m.—Dr. Royal S. Copeland.
10:00 a. m.—Monday Blues Chaser.
10:30 a. m.—Mother's Program.
11:00 a. m.—Organ Echoes.
11:15 a. m.—This 'n' That.
11:30 a. m.—Songs We Love.
11:45 a. m.—Tango.
12:05 p. m.—Musicale.
3:00 p. m.—Variety.
3:55 p. m.—World Book Man.
4:00 p. m.—Kiddies.
5:00 p. m.—Variety.
6:00 p. m.—Eugenie Limberg, violinist.
6:15 p. m.—Orchestral Gems.
6:45 p. m.—Howard Cooper, pianist.
7:00 p. m.—Dinner Concert.
7:20 p. m.—News Spotlight.
7:30 p. m.—Royal Hawaiians.
7:45 p. m.—Variety.
8:00 p. m.—Brusiloff's Orchestra; Robert N. Taylor, speaker.

## Band Concert

UNITED STATES MARINE BAND. Auditorium, Marine Barracks, 8 P. M.

March. "General Russell".....Talbot
Overture, "Mountains of the North".....Trezina
March, "Sons of Veterans".....King
Overture, "The King's Lieutenant".....Tiel
Intermezzo, "Valley of Poppies"...Ancliffe
Excerpts from "Faust".....Gounod
March, "Century of Progress".....Sousa
Idyl, "Shepherd Boy".....Wilson
"Entrance of the Guests in the Wartburg" from "Tannhauser".....Wagner
Marines' Hymn. "The Halls of Montezuma"
"The Star-Spangled Banner."

**WJZ—New York—760 Kilocycles.**

5:30 p. m.—The Singing Lady.
5:45 p. m.—Orphan Annie.
6:00 p. m.—Maud and Cousin Bill.
6:15 p. m.—Del Lampe's Orchestra.
6:30 p. m.—Singing Lady.
6:45 p. m.—Lowell Thomas.
7:00 p. m.—Amos 'n' Andy.
7:15 p. m.—The Jesters.
7:30 p. m.—Groucho and Chico Marx.
8:00 p. m.—New Eskimo Show.
8:30 p. m.—Dog Chats.
8:45 p. m.—Country Doctor, sketch.
9:00 p. m.—Minstrels.
9:30 p. m.—Melody Moments.
10:00 p. m.—Alice Joy.
10:15 p. m.—Vic and Sade.
10:30 p. m.—Gibson Organ Reveries.
11:00 p. m.—Aileen Stanley.
11:15 p. m.—Sodero Concert Orchestra.
12 (midnight)—Russ Columbo Orchestra.
12:30 a. m.—Frankie Masters' Orchestra.


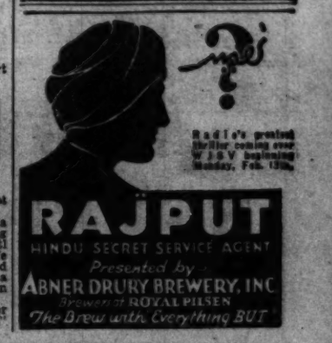
Radio's greatest thriller coming over WJSV beginning Monday, Feb. 13th.
RAJPUT
HINDU SECRET SERVICE AGENT
Presented by
ABNER DRURY BREWERY, INC
Brewers of ROYAL PILSEN
The Brew with Everything BUT

# MUSIC AUDITORIUM DEDICATION IS HELD

## Guarnerius Quartet Features Pleasing Program at Cyngham Hall.

Soul-stirring music of Haydn and Franck, played by the noted Guarnerius String Quartet, of Philadelphia, filled Cyngham Hall, the new music auditorium of the Washington College of Music, yesterday afternoon at dedication exercises honoring the memory of Dr. Hugh Rowland Roberts, the president of the college, who died recently.

The large attendance of distinguished musicians, teachers and students filled the new auditorium and other rooms of the school, and the reverent silence that music arouses in the hearts of music lovers pervaded the rooms in which the concert was heard.

The quartet was composed of Emanuel Zetlin, the first violinist; David Madison, the second violinist; Samuel Lifschey, at the viola, and Willen Van Den Burgn, violoncello.

The dedicatory concert opened with interludium in modo antico by Glazounoff. This was followed by compositions from Haydn—quartet in C major; Vivace, Adagio, Menuetto Adagio-Presto-Adagio. The concluding renditions were compositions of Franck—quartet in D major, Poco Lento-Allegro-Poco Lento; Scherzo (vivace) Larghetto and finale (allegro molto).

The name Cyngham Hall was selected by Dr. Roberts. The word, taken from Dr. Roberts' native Welsh, means "harmonious consonnance" or "the making of music together." As fitting as this interpretation are the concluding lines of Abt Voiger, by Browning, the poem selected to adorn the program:

But God has a few of us to whom he whispers in the ear;
The rest may reason and welcome;
'tis we musicians know.

"CAP" STUBBS — *Well, That's Right—Whether Anybody Listens or Not!* — By Edwina

# The Daily Legal Record

**SATURDAY, FEBRUARY 4, 1933.**

**COURT OF APPEALS.**

Present: Mr. Chief Justice Martin, Associate Justices Robb, Van Orsdel, Hitz and Groner.

No. 5677. Barry vs. White. Passed to March.

No. 5680. Momsen-Dunnegan-Ryan Co. vs. Burnet, &c. Passed to March.

No. 5741. Stohlman, &c. vs. National Savings & Trust Co.; motion to advance denied.

No. 2041. Mt. Vernon Savings Bank vs. International Union of Operating Engineers; petition for special appeal denied.

No. 2043. Strauch vs. Dulin & Martin Co. et al.; petitino for special appeal denied.

No. 5655. Fleitmann, &c. vs. Burnet; brief for appellee to be filed by Feb. 6.

No. 5718. Robinson et al. vs. U. S.; mandate stayed.

No. 5772. Essex vs. Burnet, &c.; printing of record and filing briefs on stipulation to abide decision in No. 5773 dispensed with.

No. 5582. Moore vs. Lansburgh & Bros.; petition for rehearing denied; mandate stayed.

No. 5881. Erie Dispatch-Herald Broadcasting Co. vs. Radio Comm.; time of designating and stipulating record extended six days.

No. 2053 et al. McLachlan vs. Perry; time to file record extended to March 6.

No. 5592. Putnam vs. Burnet; decision affirmed January 30; opinion per curiam.

No. 5615. Ayers vs. Hoage et al.; decree affirmed. Justice Robb.

No. 5636. E. Griffith Hughes, Inc. vs. Federal Trade Comm.; decree affirmed. Mr. Justice Groner.

No. 5641. James E. Colliflower & Co. vs. McCallum-Sauber Co.; judgment affirmed with costs January 30. Mr. Chief Justice Martin.

No. 5791. Ex rel Frey vs. Robertson; judgment affirmed; opinion per curiam.

No. 5818. Ex rel Campbell et al. vs. Interstate Comm. Commission; judgment reversed and remanded to set aside judgment and issue writ. Mr. Justice Groner.

No. 5586. Lincoln National Bank vs. Burnet; motion for rehearing denied.

No. 5645. McLaurin vs. Wilson et al.; petition for rehearing denied. Mandate stayed.

No. 5720. Ex rel. Clifton Manufacturing Co. vs. Burnet; petition for rehearing denied.

No. 5292. Ex rel. Greathouse et al. vs. Hurley et al.; mandate stayed.

No. 2046. Supreme Order Helpers, &c., vs. Pinaire & Co.; time of objections by respondent continued five days.

No. 5874. Clawns vs. Van Winkle; deposit for printing to be made by February 25.

No. 5664. Burnet et al. vs. Whitcomb et al.; postponed to March.

No. 5530. Nelson Bros. Bond & Mortgage Co. vs. Radio Commission. G. A. No. 5553. North Shore Church vs. Radio Commission; order granting severance.

Assignment for Monday, February 6:

SPECIAL CALENDAR.

No. 5747. Moder et al. vs. U. S. A. Attys., J. C. Duke—L. A. Rover, H. W. Orcutt.

No. 5582. Unity School of Christianity vs. Radio Commission et al. Attys., G. E. Strong—T. H. Brown, D. M. Patrick, P. Neyman.

No. 5659. Fletcher vs. Grievance Committee. Attys., R. L. Merrick—W. W. Bride, R. Sparks.

No. 5695. City of New York vs. Radio Commission et al. Attys., E. F. Joyce, jr.—D. M. Patrick, T. P. Littlepage, P. D. P. Spearman, J. M. Littlepage.

No. 5721, 5722, 5723, 5724, 5779, 5786. Harousian et al. vs. Secretary Doak, &c. Attys., R. M. Hudson—Leo A. Rover, John J. Wilson.

No. 5767. Symons Broadcasting Co. vs. Radio Commission. Attys., P. W. Segal—D. M. Patrick, F. Neyman.

No. 5802. Means vs. U. S. A. Attys., Wampler Turco, W. W. Tomlinson—Leo A. Rover, W. H. Collins, Rover Robb.

GENERAL CALENDAR.

No. 5602. Union Guardian Trust Co. vs. Burnett. Attys., F. L. Pearce, C. M. Chester, H. Allen, G. A. Youngquist, Sewell Key.

No. 5803. Dorsett vs. Burnet. Attys., C. N. Goodwin—G. A. Youngquist et al.

**DISTRICT SUPREME COURT**

**ASSIGNMENT COMMISSIONER'S OFFICE.**

Assignment for Monday, February 6:

LAW CASES.

No. 387. Showalter vs. Pilling. Attys., F. J. Kelly, C. P. Grant—M. M. Doyle, W. A. Thuee.

No. 650. Johnson vs. Sirois et al. Attys., T. L. Dodson, G. G. Jefferson—E. R. Kelly.

No. 589. Campbell vs. D. A. R. Attys., G. B. Springston, Welch, Daily & Welch—Peter Myers & Towers.

No. 1231. Williams et al. vs. Rubinstein. Attys., A. D. Ezhler—H. F. Kennedy, H. I. Quinn.

No. 654. Werner vs. Cambouri et al. Attys., Simon, Koenigsberger & Young—Frost, Myers & Towers.

No. 659. Greenberg vs. Independent Taxi Owners Association et al. Attys., D. Wiener, D. Scott Smith.

No. 435. Weinstein vs. Burrows. Attys., R. M. Hudson—N. H. Britton.

Nos. 630, 631. Childs et al. vs. Independent Taxi Owners Association et al. Attys., O'Shea, Burnett, Goldstein—A. D. Smith, E. C. Kriz.

No. 386. Davenport vs. R. F. & P. Ry. Attys., G. Tennant, C. T. Clayton—D. McKenney, Flannery & Craighill, R. A. Bogley.

No. 661. Curran vs. S. Kann Sons Co., inc. Attys., W. J. Lambert, A. F. Canfield—Frost, Myers & Towers.

Nos. 662, 663. Lloyd et al. vs. Dean, sr. Attys., R. H. McNeill—W. G. Gardiner.

No. 666. Debenport vs. Platt. Attys., R. L. Merrick—Spencer Gordon.

No. 81617. Standard Nut Margarine Co. et al. vs. Mellon. Attys., Hogan, Jones, L. G. Anderson, U. S. Attorney.

Nos. 213, 214, 215, 229. Layne vs. Evening Star et al. Attys., W. E. Leahy—Lambert Yeatman, Hogan, Jones.

No. 596. Cahn vs. Commodore Hotel Corporation. Attys., Bramhall & McCabe—Fischer, Bendheim & Fischer.

No. 621. Birkland vs. McCarthy. Attys., L. H. Holborow—W. J. Byrne.

No. 82062. Northeast Savings Bank vs. Carroll. Attys., Wheatley & Wheatley—J. B. Flynn, S. J. L'Hommedieu.

No. 646. Bowles vs. Washington Post Co. Attys., J. C. Turco—W. J. Lambert, G. D. Horning.

No. 667. Glenn vs. Independent Taxi Owners Association et al. Attys., A. L. Newmyer—A. D. Smith, F. J. Kelly, V. B. Lowrey.

No. 668. Webster vs. Glen Echo Park Co. Attys., A. L. Newmyer, Yochelson & Saks—Brandenburg, Denit, S. R. Bowen.

**EQUITY CASES.**

No. 219. Griffith vs. Griffith. Attys., R. S. Johnson—A. D. Smith.

No. 53684. Woodard vs. Pinley et al. Attys., Peelle, Ogilby & Lesh, H. F. Woodard—Douglas, Obear & Douglas, Peyser, Edelin & Peyser, M. Borchard, C. S. Shreve, D. A. Pine, Whiteford, Marshall & Hart, G. E. Sullivan, A. M. Heron, A. B. Duvall, P. B. Cromelin.

No. 132. Nussbaum vs. Nussbaum. Attys., A. F. Canfield—R. Neudecker.

No. 226. Robbin, trustee, vs. Bramow et al. Attys., Brandenburg & Brandenburg, Denit—L. Ottenberg, E. H. Jackson, J. N. Halper.

No. 203. Greaves vs. Burch et al. Attys., R. M. Hudson—J. N. Halper.

No. 144. Keyworth vs. Keyworth et al. Attys., S. M. Hawken—E. B. Frey, C. I. Kaplan.

MOTIONS COURT—Mr. Justice Daniel W. O'Donoghue presiding (Saturday only).

No. 54671. Mass. Bondins & Insurance Co. vs. Robert J. Hoage, &c.; order for payment of counsel fees. Attys., Burkart & Quinn and A. F. Canfield—W. Gwynn Gardiner, jr., Leo A. Rover, J. J. Wilson.

No. 55185. William J. O'Neil vs. Unknown Heirs, Alienees and Devisees of Theodoras Krauss, otherwise Kreuss, deceased, et al.; order of publication. Attys., Earl P. Ready, F. E. Smith, jr.

No. 55335. Jane Davis Bradford vs. National Union Insurance Co.; order appointing substitute trustee. Atty., Joseph T. Sherier.

No. 54293. Margaret K. Grimmell vs. Helen Grace Dove; rule returnable February 13, 1933. Atty., Joseph P. Bailey.

No. 54004. Harold A. Moore vs. Mount Vernon Realty Corp. et al.; memorandum; discharging petition to remove trustee, and trustee is to give bond to be approved by court before sale, and terms of sale to be approved by court. Atty., Cox, J. Attys., William E. Leahy, Edward Toland—Whiteford, Hart & Marshall.

CIRCUIT COURT 1—Mr. Justice James M. Proctor presiding; R. E. Lee Goff, clerk.

No. 77792. William H. Lobaugh, assignee, vs. Sidney Bieber; judgment on verdict against plaintiff for costs. Attys., R. E. Wellford—F. B. and C. B. Rhodes.

PROBATE PROCEEDINGS—Mr. Justice F. Dickinson Leits presiding.

Estate of Sarah Clarke Davis Prentice; petition for probate of will and letters testamentary. Atty., A. G. Nye.

Estate of Charles Swain; petition for letters of administration. Attys., Houston & Houston.

Estate of Annie V. Davison (formerly Annie V. Weekes); petition for letters of administration. Atty., J. A. Byrne.

Estate of Celle Bernstein; petition for letters of administration. Attys., Schwartz & Ostrow.

Estate of Nathan F. Startzel; order admitting will to probate and record. Atty., J. H. Huntley.

Estate of Edgar M. Weeks; order granting letters of administration d. b. n. to John W. Weeks; undertaking, $2,500. Atty., S. Silsman.

Estate of Helen Lee; order granting letters of administration to Henry Lee; undertaking, $1,500. Atty., D. S. Allshouse.

Estate of Willie B. Stavely; order granting letters of administration to Albert Livingston Stavely; undertaking, $1,000. Attys., Underwood & Kilpatrick.

Estate of Eliba H. Cook; order admitting will to probate and granting letters testamentary to Walter Lorraine Cook and Marjorie H. Geim; special undertaking, $2,500. Attys., McGlue & Burke.

Estate of Harry Burgess; order granting letters of administration to Sarah Jane Caywood; undertaking, $700. Atty., N. C. Turnage.

Estate of Amanda R. Copeland; order authorizing partial distribution, &c.; indemnity undertaking, $300. Atty., G. E. Sullivan.

Estate of James D. Thompson; order authorizing payment of $25 fee to guardian ad litem. Atty., Ralph Stevens.

Estate of Mary Brinkman; petition for the appointment of special master; order appointing George W. Dalzell. Atty., W. C. Johnson.

Estate of Thomas C. Treadwell; petition to transfer and sell certain securities; order authorizing same. Atty., W. J. Lambert.

Estate of Adaline C. Greenlee; petition for sale of personal property; order authorizing same. Atty., R. P. Hollingsworth.

Estate of Benjamin Crutchfield; order of publication for letters of administration.

Estate of George N. Doonis; order, authorizing sale of decedent's one-half interest in lunch room business and to transfer lease. Atty., C. T. Thomaides.

In re Marie C. Valentine; order authorizing investment, &c. Atty., E. Jordon.

In re Elliott M. Elliott; order authorizing guardian to receive $400 from trustee and to expend same for support, &c. Atty., T. Morehouse.

Estate of Bartholomew O'Rourke; order granting letters of administration to John J. O'Rourke; undertaking, $1,000. Atty., F. J. Cook.

Estate of John Pries; will filed dated April 28, 1922.

Estate of Rose L. Frazer; order appointing Julian B. Heron guardian ad litem.

Estate of R. Watson Moffitt; order appointing S. McComas Hawken guardian ad litem.

Estate of Annie V. Davison (formerly Weeks); order granting letters of administration to Vinol L. Weeks; special undertaking, $1,000. Atty., J. A. Byrne.

Estate of Lelia Sidney Fletcher; petition for letters of administration; order granting letters of administration to Marian Fletcher Owens and William Talisferro Fletcher; special undertaking, $1,000. Atty., C. C. Owens.

CRIMINAL COURT 1—Mr. Chief Justice Alfred A. Wheat presiding; William S. Adkins, clerk.

No session. Adjourned to Monday, February 6.

Assignment for Monday, February 6—Trials:

U. S. vs. George R. Dellinger; U. S. vs. James D. Cherry; U. S. vs. James G. Landers; U. S. vs. Wilbur B. Broadway; U. S. vs. Dominic N. Rosa.

CRIMINAL COURT 2—Mr. Justice Daniel W. O'Donoghue presiding; Richard J. Kirkland, clerk.

No session. Adjourned from day to day.

Assignment for Monday, February 6—Trials:

U. S. vs. Eugene Branner; U. S. vs. Eugene Veney; U. S. vs. William Waites; U. S. vs. William A. Joynes; U. S. vs. Alexander E. Smart; U. S. vs. Herbert Pope; U. S. vs. Walter Jarboe; U. S. vs. William Jones, alias Ward.

**LAWSUITS.**

No. 82340. Mayer & Co. vs. Ruth J. McGrady, &c. et al.; replevin, $1,200. Attys., Tobriner & Graham and Tobriner & Bres.

No. 82341. Carl W. Dauber vs. Edward B. McLean; debt, $1,503.22. Attys., H. F. Ganss & David Hornstein.

**DOCKETED JUDGMENTS.**

No. 2615. J. A. McWilliams vs. Frits D. Hoffman, et al.; amount $900. Atty., B. G. Carson.

**EQUITY SUITS.**

No. 55332. National Savings & Trust Co., trustee, vs. Conway Hillyer Arnold, et al.; bill invoking supervisory authority of court over certain sale under trusteeship.

No. 55333. In re Estate of Preston C. Day; petition to fix bond. Atty., Charles T. Clayton.

No. 55334. Hydraulic Press Brick Co. vs. International Bank, Inc., et al.; injunction and damages. Attys., Whiteford, Marshall & Hart.

No. 55335. Jane Davis Bradford vs. National Union Insurance Co., a corporation; for appointment of trustee. Atty., Joseph T. Sherier.

**COURT OF CLAIMS OF THE UNITED STATES.**

Calendar for Monday, February 6:

Call of the February Calendar.

Rule to show cause why the following case should not be dismissed February 6, 1933: M-258, Board of Trustees for the Stockholders in Liquidation of the Central Consumers Wine & Liquor Co., collectively and or individually.

Trial calendar for the day: 41897, Oscar V. Hightower; 42004, A. J. Matthews, trustee, &c.; 41921, John F. L. O'Leary; M-134, Lang-Kidde Co., Inc.; 41940, Benjamin Clayton; M-37, Joseph Chamberlin.

Trial calendar for the day: M-36, William C. Wood; M-126, Tampa Shipbuilding & Engineering Co.; L-436, Frank W. Thacher; L-113, Hall-Scott Motor Car Co.


**SHOP BY TELEPHONE**

The Chesapeake and Potomac Telephone Company ME tropolitan 9900


## Cited Policeman Admits Killing Wife and Sister

Detroit, Feb. 5 (A.P.).—Breaking an 18-hour silence, Patrolman Webster Clark tonight was quoted by officers as confessing the slaying of his wife and sister-in-law last night and blaming it on a domestic quarrel caused by "too many in-laws."

The 35-year-old patrolman, whose 10-year record with the Detroit police department includes 22 citations for bravery, was arrested last midnight after his wife, Bertha, 34, and his sister-in-law, Mrs. Louise Kinder, 32, had been found shot to death in the Clark home. Clark, officers said, made an attempt to take his own life with a knife.

## MARSHAL'S SALE

UNITED STATES MARSHAL'S SALE OF confiscated automobiles. Notice of taking and description of confiscated automobiles in the Supreme and Police Courts of the District of Columbia, holding 4 United States branch. United States of America vs. Leroy Edward Henderson; Gorman Wright, George Turner; Richard Wilson Bell; Lee Moore, Worthington Willis McCauley; Robert Herbert Davis; Walter Grove; Frank M. Noyes; Robert Armstead Neal; Bernid Cole; George Cole; Peter Bencich; Frank Marion Le Grone; Fred Stepney, Lawrence Webster; Marshall Joseph Colston; Gilda DeSimone; Frank August Posioli; John Edward O'Hearne; Daniel Riley Abbott; Edwin Washington; Nathaniel Wallace, Nathaniel Brown; Raymond Young; Charles DeWitt Scott, Ernest Whitcomb Collins; Edward Lee Williams; Joseph Edward O'Brien; Thomas Davis Lewis; William Edward Dudley, Lewis Wesley; Lawrence Graham, Theodore Slater, Jack Gordon; Wesley Bernard Brown; Ernest Butler, De Witt Jones, William Woodrow Dines; Randolph E. Price, Louis Peter Dehn; Charles Roses, Edward Burley Long, William Wannall, Edward Jacob Stewart; Charles Edward Brost; Howard Coleman; Walter Ridgeway; Floyd Bowles; Anthony Joseph Standish, Clarence Gaskins, Ulysses Tucker; James Bradley Rose; Harry Allen; Thomas Noyes; George Thornton, Luther Simms: Docket Nos. 51857; 51805; 52076; 52251; 52305; 52306; 52302; 52454; 52455; 52490; 52688; 350499; 350623; 351792; 351793; 351803; 351804; 351846; 351878; 351912; 351960; 351990; 352002; 352004; 352028; 352062; 352137; 352188; 352198; 352233; 352265; 352385; 352474; 352546; 352550; 352630; 352734; 353001. Publication notice; Whereas, in the above entitled causes, the Supreme and Police Courts of the District of Columbia, have, on to wit, the 2d and 1st days, respectively, of February, A. D. 1933, ordered that a taking of the automobiles seized in said causes and described hereinafter together with a description thereof, be duly advertised in accordance with the provisions of Section 26, Title II, of the National Prohibition Act, and have designated the 28th day of February, A. D. 1933, at 10 o'clock in the forenoon, in said courts, as the time and place for all persons having any claim to or for said automobiles to appear and interpose claim thereto or therefor, otherwise said automobiles will be sold or otherwise disposed of according to law. Now, therefore, in pursuance of the said orders of said Courts, I do hereby give public notice to all persons concerned, that the following described automobiles, being the respectively numbered as described in said orders, were duly seized and taken possession of, at the several places, in the City of Washington, District of Columbia, respectively set against said automobiles by the proper officers of the law on the dates respectively set against said automobiles while and because the same were unlawfully used by the respective defendants in said causes, for the unlawful transportation and possession in transportation therein, of intoxicating liquor in said District of Columbia, in violation of the provisions of said National Prohibition Act, viz: (Each automobile is listed below with the following information, viz: Supreme and Police Court Numbers, description of automobiles, place and date seized): 51557, Ford Roadster, Engine No. A1449971. D. C. Tag No. Z-3599, Minnesota Ave. and Ridge St. SE. December 20, 1931; 51606, Ford Coach, Engine No. 14147878, D. C. Tag No. V-2705, E½ and H Sts. SW., January 15, 1932; 52076, Chevrolet Coupe, Engine No. 4958777, D. C. Tag No. T-7125, front 1422 N. Ave. NW., June 18, 1932; 52251, Chandler Coach, Engine No. 149424, Md. Tag No. 373424, 5000 block Wisconsin Ave. NW., July 5, 1932; 52305, Jordan Roadster, Engine No. 636240690, D. C. Tag No. 5-6632, rear 1613 Oregon Ave. NW., August 6, 1932; 52306, Ford Sedan, Engine No. A4401431, D. C. Tag No. P-6921, 8th and Eye Sts. NE., August 6, 1932; 52454, Studebaker Armstead Neal; Bernid Cole; George Cole; Peter Bencich; Frank Marion Le Grone; Fred Stepney, Lawrence Webster; Marshall Joseph Colston; Gilda DeSimone; Frank August Posioli; John Edward O'Hearne; Daniel Riley Abbott; Edwin Washington; Nathaniel Wallace, Nathaniel Brown; Raymond Young; Charles DeWitt Scott, Ernest Whitcomb Collins; Edward Lee Williams; Joseph Edward O'Brien; Thomas Davis Lewis; William Edward Dudley, Lewis Wesley; Lawrence Graham, Theodore Slater, Jack Gordon; Wesley Bernard Brown; Ernest Butler, De Witt Jones, William Woodrow Dines; Randolph E. Price, Louis Peter Dehn; Charles Roses, Edward Burley Long, William Wannall, Edward Jacob Stewart; Charles Edward Brost; Howard Coleman; Walter Ridgeway; Floyd Bowles; Anthony Joseph Standish, Clarence Gaskins, Ulysses Tucker; James Bradley Rose; Harry Allen; Thomas Noyes; George Thornton, Luther Simms: Docket Nos. 51857; 51805; 52076; 52251; 52305; 52306; 52302; 52454; 52455; 52490; 52688; 350499; 350623; 351792; 351793; 351803; 351804; 351846; 351878; 351912; 351960; 351990; 352002; 352004; 352028; 352062; 352137; 352188; 352198; 352233; 352265; 352385; 352474; 352546; 352550; 352630; 352734; 353001. Publication notice; Whereas, in the above entitled causes, the Supreme and Police Courts of the District of Columbia, have, on to wit, the 2d and 1st days, respectively, of February, A. D. 1933, ordered that a taking of the automobiles seized in said causes and described hereinafter together with a description thereof, be duly advertised in accordance with the provisions of Section 26, Title II, of the National Prohibition Act, and have designated the 28th day of February, A. D. 1933, at 10 o'clock in the forenoon, in said courts, as the time and place for all persons having any claim to or for said automobiles to appear and interpose claim thereto or therefor, otherwise said automobiles will be sold or otherwise disposed of according to law. Now, therefore, in pursuance of the said orders of said Courts, I do hereby give public notice to all persons concerned, that the following described automobiles, being the respectively numbered as described in said orders, were duly seized and taken possession of, at the several places, in the City of Washington, District of Columbia, respectively set against said automobiles by the proper officers of the law on the dates respectively set against said automobiles while and because the same were unlawfully used by the respective defendants in said causes, for the unlawful transportation and possession in transportation therein, of intoxicating liquor in said District of Columbia, in violation of the provisions of said National Prohibition Act, viz: (Each automobile is listed below with the following information, viz: Supreme and Police Court Numbers, description of automobiles, place and date seized): 51557, Ford Roadster, Engine No. A1449971. D. C. Tag No. Z-3599, Minnesota Ave. and Ridge St. SE. December 20, 1931; 51606, Ford Coach, Engine No. 14147878, D. C. Tag No. V-2705, E½ and H Sts. SW., January 15, 1932; 52076, Chevrolet Coupe, Engine No. 4958777, D. C. Tag No. T-7125, front 1422 N. Ave. NW., June 18, 1932; 52251, Chandler Coach, Engine No. 149424, Md. Tag No. 373424, 5000 block Wisconsin Ave. NW., July 5, 1932; 52305, Jordan Roadster, Engine No. 636240690, D. C. Tag No. 5-6632, rear 1613 Oregon Ave. NW., August 6, 1932; 52306, Ford Sedan, Engine No. A4401431, D. C. Tag No. P-6921, 8th and Eye Sts. NE., August 6, 1932; 52302, Plymouth Coupe, Engine No. U-237408, D. C. Tag No. V-1445, 11th St. near Otis St. NW., August 26, 1932; 52454, Ford Truck, Engine No. A1351206, D. C. Tag No. B-6632, alley rear 1718 P St. NW., September 17, 1932; 52455, Chevrolet Coupe, Engine No. 1110372, D. C. Tag No. T-9188, 2d and 3d Sts. NW., September 17, 1932; 52490, Oldsmobile Coupe, Engine No. F-78598, D. C. Tag No. W-1501, alley beside 606 T St. NW., October 1, 1932; 52688, Oakland Coupe, Engine No. OL-200181, D. C. Tag No. W-2098, 22d St. and Benning Rd. NE., November 11, 1932; 350499, Overland Coach, Engine No. 59776, D. C. Tag No. V-5167, 3d St. and H St. NW., September 13, 1932; 350623, Ford Coach, Engine No. A2251484, D. C. Tag No. N-938, front 1306 R. L Ave. NW., September 16, 1932; 351792, Essex Coupe, Engine No. 1306655, D. C. Tag No. W-1743, Military Rd. at Rock Creek Park, November 5, 1932; 351793, Nash Coach, Engine No. A29906, D. C. Tag No. D-1093, front 734 5th St. NW., November 8, 1932; 351792, Ford Coupe, Engine No. A2385241, D. C. Tag No. D-1997, 17th and Corcoran Sts. NW., November 11, 1932; 351803, Chevrolet Roadster, Engine No. 72958, D. C. Tag No. K-5241, 2200 block Davis Ct. NW., November 10, 1932; 351804, Chrysler Coupe, Engine No. A1627020, D. C. Tag No. V-8361, in alley bet. F, G and 1st and 2d Sts. NW., November 11, 1932; 351804, Chevrolet Sedan, Engine No. 2341976, D. C. Tag No. T-2891, F St. bet. 6th and 7th Sts. NE., November 11, 1932; 351846, Whippet Sedan, Engine No. 96100612, D. C. Tag No. W-2487, NW. cor. 14th and Euclid St. NW., November 12, 1932; 351878, Ford Roadster, Engine No. A2389978, D. C. Tag No. W-2027, 16th and P Sts. NW., November 15, 1932; 351912, Jordan Coach, Engine No. 6-6537, D. C. Tag No. U-3689, 15th St. near U St. NW., November 17, 1932; 351960, Pontiac Coupe, Engine No. P-421247, D. C. Tag No. V-2963, 7th St. and Mass. Ave. NE., November 20, 1932; 351990, Chevrolet Coach, Engine No. 2808638, D. C. Tag No. W-3120, 1300 block T St. NW., November 21, 1932; 352002, Ford Coupe, Engine No. A1611083, D. C. Tag No. V-8125, Volta Place near 33d St. NW., November 22, 1932; 352004, Chevrolet Roadster, Engine No. 1785840, D. C. Tag No. V-8174, 1st and M Sts. NE., November 12, 1932; 352028, Chevrolet Coach, Engine No. 1166067, D. C. Tag No. S-1479, front 3618 Conn. Ave. NW., November 23, 1932; 352062, Cleveland Coach, Engine No. 67586, D. C. Tag No. U-9926, front 912 11th St. NW., November 26, 1932; 352137, Hudson Coupe, Engine No. 394416, D. C. Tag No. 739, Soldiers Home Grounds, near Hospital, November 30, 1932; 352188, Chevrolet Coach, Engine No. 504416, D. C. Tag No. W-3120, 1300 block T St. NW., November 21, 1932; 352002, Ford Coupe, Engine No. A1611083, D. C. Tag No. V-8125, Volta Place near 33d St. NW., November 22, 1932; 352004, Chevrolet Roadster, Engine No. 1785840, D. C. Tag No. V-8174, 1st and M Sts. NE., November 12, 1932; 352028, Chevrolet Coach, Engine No. 1166067, D. C. Tag No. S-1479, front 3618 Conn. Ave. NW., November 23, 1932; 352062, Cleveland Coach, Engine No. 67586, D. C. Tag No. U-9926, front 912 11th St. NW., November 26, 1932; 352137, Hudson Coupe, Engine No. 394416, D. C. Tag No. 739, Soldiers Home Grounds, near Hospital, November 30, 1932; 352188, Chevrolet Coach, Engine No. 504416, D. C. Tag No. W-3120, 1300 block T St. NW., November 21, 1932; 352198, Chevrolet Coupe, Engine No. 1409424, D. C. Tag No. Z-3599, Minnesota Ave. and Ridge St. SE. December 20, 1931; 352233, Dodge Coupe, Engine No. A1627690, D. C. Tag No. 5-6632, alley rear 1718 P St. NW., September 17, 1932; 352265, Chevrolet Coupe, Engine No. 1110372, D. C. Tag No. T-9188, 2d and 3d Sts. NW., September 17, 1932; 352385, Oldsmobile Coupe, Engine No. F-78598, D. C. Tag No. W-1501, alley beside 606 T St. NW., October 1, 1932; 352588, Oakland Coupe, Engine No. OL-200181, D. C. Tag No. W-2098, 22d St. and Benning Rd. NE., November 11, 1932; 350499, Overland Coach, Engine No. 59776, D. C. Tag No. V-5167, 3d St. and H St. NW., September 13, 1932; 350623, Ford Coach, Engine No. A2251484, D. C. Tag No. N-938, front 1306 R. L Ave. NW., September 16, 1932; 351792, Essex Coupe, Engine No. 1306655, D. C. Tag No. W-1743, Military Rd. at Rock Creek Park, November 5, 1932; 351793, Nash Coach, Engine No. A29906, D. C. Tag No. D-1093, front 734 5th St. NW., November 8, 1932; 351792, Ford Coupe, Engine No. A2385241, D. C. Tag No. D-1997, 17th and Corcoran Sts. NW., November 11, 1932; 351803, Chevrolet Roadster, Engine No. 72958, D. C. Tag No. K-5241, 2200 block Davis Ct. NW., November 10, 1932; 351804, Chrysler Coupe, Engine No. A1627020, D. C. Tag No. V-8361, in alley bet. F, G and 1st and 2d Sts. NW., November 11, 1932; 351804, Chevrolet Sedan, Engine No. 2341976, D. C. Tag No. T-2891, F St. bet. 6th and 7th Sts. NE., November 11, 1932; 351846, Whippet Sedan, Engine No. 96100612, D. C. Tag No. W-2487, NW. cor. 14th and Euclid St. NW., November 12, 1932; 351878, Ford Roadster, Engine No. A2389978, D. C. Tag No. W-2027, 16th and P Sts. NW., November 15, 1932; 351912, Jordan Coach, Engine No. 6-6537, D. C. Tag No. U-3689, 15th St. near U St. NW., November 17, 1932; 351960, Pontiac Coupe, Engine No. P-421247, D. C. Tag No. V-2963, 7th St. and Mass. Ave. NE., November 20, 1932; 351990, Chevrolet Coach, Engine No. 2808638, D. C. Tag No. W-3120, 1300 block T St. NW., November 21, 1932; 352002, Ford Coupe, Engine No. A1611083, D. C. Tag No. V-8125, Volta Place near 33d St. NW., November 22, 1932; 352004, Chevrolet Roadster, Engine No. 1785840, D. C. Tag No. V-8174, 1st and M Sts. NE., November 12, 1932; 352028, Chevrolet Coach, Engine No. 1166067, D. C. Tag No. S-1479, front 3618 Conn. Ave. NW., November 23, 1932; 352062, Cleveland Coach, Engine No. 67586, D. C. Tag No. U-9926, front 912 11th St. NW., November 26, 1932; 352137, Hudson Coupe, Engine No. 394416, D. C. Tag No. 739, Soldiers Home Grounds, near Hospital, November 30, 1932; 352188, Chevrolet Coach, Engine No. 504416, D. C. Tag No. W-3120, 1300 block T St. NW., November 21, 1932; 352198, Chevrolet Coupe, Engine No. 1409424, D. C. Tag No. Z-3599, Minnesota Ave. and Ridge St. SE. December 20, 1931; 352233, Dodge Coupe, Engine No. A1627690, D. C. Tag No. 5-6632, alley rear 1718 P St. NW., September 17, 1932; 352265, Chevrolet Coupe, Engine No. 1110372, D. C. Tag No. T-9188, 2d and 3d Sts. NW., September 17, 1932; 352385, Oldsmobile Coupe, Engine No. F-78598, D. C. Tag No. W-1501, alley beside 606 T St. NW., October 1, 1932; 352588, Oakland Coupe, Engine No. OL-200181, D. C. Tag No. W-2098, 22d St. and Benning Rd. NE., November 11, 1932; 350499, Overland Coach, Engine No. 59776, D. C. Tag No. V-5167, 3d St. and H St. NW., September 13, 1932; 350623, Ford Coach, Engine No. A2251484, D. C. Tag No. N-938, front 1306 R. L Ave. NW., September 16, 1932; 351792, Essex Coupe, Engine No. 1306655, D. C. Tag No. W-1743, Military Rd. at Rock Creek Park, November 5, 1932; 351793, Nash Coach, Engine No. A29906, D. C. Tag No. D-1093, front 734 5th St. NW., November 8, 1932; 351792, Ford Coupe, Engine No. A2385241, D. C. Tag No. D-1997, 17th and Corcoran Sts. NW., November 11, 1932; 351803, Chevrolet Roadster, Engine No. 72958, D. C. Tag No. K-5241, 2200 block Davis Ct. NW., November 10, 1932; 351804, Chrysler Coupe, Engine No. A1627020, D. C. Tag No. V-8361, in alley bet. F, G and 1st and 2d Sts. NW., November 11, 1932; 351804, Chevrolet Sedan, Engine No. 2341976, D. C. Tag No. T-2891, F St. bet. 6th and 7th Sts. NE., November 11, 1932; 351846, Whippet Sedan, Engine No. 96100612, D. C. Tag No. W-2487, NW. cor. 14th and Euclid St. NW., November 12, 1932; 351878, Ford Roadster, Engine No. A2389978, D. C. Tag No. W-2027, 16th and P Sts. NW., November 15, 1932; 351912, Jordan Coach, Engine No. 6-6537, D. C. Tag No. U-3689, 15th St. near U St. NW., November 17, 1932; 351960, Pontiac Coupe, Engine No. P-421247, D. C. Tag No. V-2963, 7th St. and Mass. Ave. NE., November 20, 1932; 351990, Chevrolet Coach, Engine No. 2808638, D. C. Tag No. W-3120, 1300 block T St. NW., November 21, 1932; 352002, Ford Coupe, Engine No. A1611083, D. C. Tag No. V-8125, Volta Place near 33d St. NW., November 22, 1932; 352004, Chevrolet Roadster, Engine No. 1785840, D. C. Tag No. V-8174, 1st and M Sts. NE., November 12, 1932; 352028, Chevrolet Coach, Engine No. 1166067, D. C. Tag No. S-1479, front 3618 Conn. Ave. NW., November 23, 1932; 352062, Cleveland Coach, Engine No. 67586, D. C. Tag No. U-9926, front 912 11th St. NW., November 26, 1932; 352137, Hudson Coupe, Engine No. 394416, D. C. Tag No. 739, Soldiers Home Grounds, near Hospital, November 30, 1932; 352188, Chevrolet Coach, Engine No. 504416, D. C. Tag No. W-3120, 1300 block T St. NW., November 21, 1932; 352198, Chevrolet Coupe, Engine No. 1409424, D. C. Tag No. Z-3599, Minnesota Ave. and Ridge St. SE. December 20, 1931; 352233, Dodge Coupe, Engine No. A1627690, D. C. Tag No. 5-6632, alley rear 1718 P St. NW., September 17, 1932; 352265, Chevrolet Coupe, Engine No. 1110372, D. C. Tag No. T-9188, 2d and 3d Sts. NW., September 17, 1932; 352385, Oldsmobile Coupe, Engine No. F-78598, D. C. Tag No. W-1501, alley beside 606 T St. NW., October 1, 1932; 352588, Oakland Coupe, Engine No. OL-

## SITUATIONS—MALE 22

COLORED houseman, butler; exp.; willing worker; college graduate; best refs. as to character and ability. PO. 5385.

FREE THEATER TICKETS—The Washington Post will give two free guest tickets to Loew's Fox Theater with each paid-in-advance want ad for seven or more times when brought to The Post's main office. Now playing Buddy Rogers in person and "Face in the Sky."

SECRETARY-STENOGRAPHER — Young man needs a position to continue course; can drive any make car, or tutor children in foreign languages; will take room and board or salary. Address Box 176, Washington Post.

STENOGRAPHER, bookkeeper, clerk; experienced; age 26. Emerson 0453.

## SITUATIONS—Male—Female 23

A recommended employment exchange—The Eureka (Est. 1897). Phone NA. 2808 for help.

MAN AND WIFE—Colored; exp. maid and chauffeur; best refs.; stay nights. Call morn. Ad. 0996-W.

## BUSINESS OPPORTUNITIES 24

ATTRACTIVE, well-furn. large rooming house; 6 apts.; sacrifice; sale or rent. Block to 14th and Park rd. Ad. 0544.

BARBER SHOP—Excellent location; doing good business; 3 chairs; modern; reasonable. Box 121, Washington Post.

CIGARS, news, delicatessen; busy section; low rent; combination home and business; sacrifice; terms. Apply 1519 M st. nw., or Nat. 8095.

FREE THEATER TICKETS—The Washington Post will give two free guest tickets to Loew's Fox Theater with each paid-in-advance want ad for seven or more times when brought to The Post's main office. Now playing Buddy Rogers in person and "Face in the Sky."

GROCERY—Very low rent, living quarters; excellent fixtures; well located; only $850. R. M. De Shazo, 1130 14th st. nw.

HAVE thoroughly tested plan for playing races which has shown consistent profit; like to get in touch with party willing to make reasonable investment after satisfactory demonstration. Address Box 156, Washington Post.

LADY, owner of good business property, desires congenial party interested in opening GOOD PAYING business; refs. exchanged. Box 162, Washington Post.

LUNCHROOM—Living quarters; Wisconsin ave.; owner too old to operate; estab. 20 yrs. See Mr. Rogers, 1410 H nw.

WANTED—Best business or business interest I can buy for $3,000; essentials, details, please. Box 164, Washington Post.

WIS. AVE., 4805—Store room, with living quarters, for rent; suitable any business; reasonable. Cleve. 9658.

STORE and gas station combined, with living quarters (3 bedrooms); 9 tanks; elec.; on Marlboro pike, Md., Greater Capitol Heights; vacant; $45. C. F. WARING, 1416 F St. NW. Nat. 9173.

## REAL ESTATE LOANS 27

Low Cost on Good Loans. Prompt Action. HARRY B. PITTS, 1343 H St. NW. Met. 4300.

## INSTRUCTION COURSES 29

AUTO LESSONS—For easy parking, clutch control; cars furnished; permit instruction guaranteed. Foster, ME. 1809.

BUSINESS COURSES—Our individual instruction courses save time and money. Poteet's Business College, Nat. 4717.

GREENE'S Washington Academy of Beauty Culture; night and day classes; positions obtained. Suite 225, Nat. Press Bldg.; Met. 6362.

GREGG SHORTHAND — By experienced teacher. Beginners; review; speed dictation. Private lessons. Moderate rates. Dec. 3584-J.

HOMEWORK supervision, tutoring by experienced instructor in service. District 4194, or Box 166, Washington Post.

LEARN LANGUAGES at home by world's easiest, quickest method. Linguaphone Institute, 1012 15th nw. Free demonst'n.

NEW CLASSES now forming for Hawaiian steel guitar and other instruments. Lessons $1 per week. Beautiful guitar free to each of first 10 applicants that answer this ad. Apply at once. National Studios of Music and Dance, 2821 14th st. nw. AD. 8335. Open 10 a.m. to 10 p.m.

PIANO TAUGHT IN YOUR HOME OR AT 1017 16TH ST. MRS. C. I. FORD, MET. 7147.

PORTUGESE CONVERSATION — Would Brazilian gentleman exchange for English or French? Box 177, Washington Post.

PRIVATE LESSONS—By experienced lady teacher; in pupil's home if desired; elem. and high school subjects, 75c hr. Adams 10025.

RUSSIAN AND FRENCH taught by experienced Russian, with training here and abroad. Call Clev. 6383.

TUTORING in English, French, creative writing, marketing by experienced university professor; rates moderate. Box 159, Washington Post.

Duplicate Contract Bridge Tournament. Hotel Carlton, every Wednesday, 8:15 p. m. 50c per person. National 2630. "Special atten. to individual instruction."

FRENCH Private lessons; tutoring; reduced rates. 1450 Girard st. nw. Col. 8194-J.

BUSINESS IS LOOKING FOR YOU!
Get the Training—Win.
On successful and working graduates, which is the ONLY PROOF of REAL training, BOYD UNIVERSITY has no rival in a hundred miles. Secretarial and Business Courses 3-9 mos., also Review classes starting TODAY. Enroll now.
Boyd Business University
1333 F St. Nat 2340.

GIRLS! BEAUTY CULTURE
Quick, Modern Methods Taught. 10% Discount if enrolled this month.
Modern School of Beauty Culture
657 Earle Theater Building.

RADIO REPAIR
SOUND PROJECTION
HOUSEHOLD REFRIGERATION
Evening Classes. Weekly Payments.
Washington Technical Schools
Riggs Bank Bldg., 14th st. and Park rd.

## BEAUTY CULTURE 30

LEARN Beauty Cul. Stewart's School; $5 starts you, short course. 921 F. ME 9795

## DOGS—CATS—PETS 31

PAIR FOXES—Tame and gentle; good pets. 634 Maryland ave. sw.

POINTER PUPS—Eligible for registration, champion blood lines. 21 Adams st. nw.

POMERANIAN puppies, pure orange; pedigreed champion stock; reasonable. 1733 17th st. nw. Decatur 2880.

SAMOYADE—Beautiful white, 11 months old; reg. A. K. C.; very good disposition 5738 Daniels rd. Clev. 7549.

## HORSES—CATTLE 32

WORK TEAM and harness, $85; must be sold for a bill; also pair 1,000-pound mules and 3 large work horses. 815 19th nw.

WORK HORSES—Eleven; will sell cheap. 110 M st. se.; Atl. 2731.

## MISCELLANEOUS for SALE 35

ADDRESSOGRAPH — Model 1100; complete. Call District 9344.

ANTIQUES—Also new 5-gal coffee urn, hand loom and material, Indian work. Call West 0654 before 10 a. m.

ANTIQUE buffet, table, mirrors, rugs, runner, chest of drawers, vanity, living-room set, desk, dresser. GE. 1584.

AUTOMATIC OIL BURNER, complete, $55; guaranteed. 1606 H st. se. Linc. 4291.

BABY GRAND PIANO—Well-known make, mahogany finish; small size; beautiful tone; used only two years; paid $850; account of leaving city will sacrifice for $250 or will store same with reliable party. Terms to responsible persons. Address Box 174, Washington Post.

BEDROOM suite, walnut, $25; din. rm. suite, $35; living rm. suite, $15; dresser, $8.50; chest, $7.50; table, $3; davenport, $10. 3220 17th st. nw., Argyle, Apt. 104.

BICYCLES—Rollfast bicycles, velocipedes and sidewalk bikes; also other good wheels; wheel goods repaired. Hazelton Bicycle & Sporting Goods Co., 424 9th st. nw.

BREAD RACK and rotary gas oven; cheap. Health Food Bakery, 2013 14th st. nw.

BUCKWHEAT Blower, $12.50; thermostat, $12; saves on coal bill. Ge. 2429.

COAT—New, with fur, $20; was $79; other in good condition, $5. Ge. 5863.

COUCH—Black leather; good condition; reasonable. Cleveland 3809.

DICTAPHONES—Two; with transcribers combined and stands; $15 your choice or make offer. Dist. 2077.

FREE THEATER TICKETS—The Washington Post will give two free guest tickets to Loew's Fox Theater with each paid-in-advance want ad for seven or more times when brought to The Post's main office. Now playing Buddy Rogers in person and "Face in the Sky."

FURNITURE—Used hotel furniture for housekeeping, in fine condition and at greatly reduced prices. In the assortment are overstuffed davenports, with large matching chair, at $15 per pair; tables from $3.50 to $7; console and book trough tables, $1 and $2; dinette sets cheap; a few rugs; a few good roll-away beds; some metal twin beds, $12 the pair; some well-made chests of drawers and many other articles. Low prices prevail. No dealers desired. Open daily for business at 1 p. m. 2703 14th st. nw.

FURNITURE—Mahogany Englander day bed, dresser, piano lamp, hand carved and antique settee, rattan chair, small wood rocker; will sacrifice. Pot. 5912.

FURNITURE—Complete of 1 rm., k., b., rec. h. apt.; cost, $365; sacrifice, $100; rent, $38.50. 1717 R nw., Apt. 113; Dec. 4911-M.

GAS RANGES—New floor samples, all styles, half price and less; priced to sell quickly. Capital Gas Range Co., 3d fl., 917 15th nw.

GAS RADIATORS — Second-hand; low price. 828 10th st. nw.

PIANO—Used grand, well-known make, $195; $3 down and $1 weekly. Buy now; prices and terms will never be lower. W. W. Kimball Co., 721 11th st. nw. Nat. 3659.

PIANO—Beautiful Steinway Grand in perfect condition. The original price was $1,475; we are able to offer it at a great saving. See it today. Kitt's, 1330 G st.

PIANO—Decker upright, $35 cash. A splendid instrument for practicing; give the children an opportunity to learn music. W. W. Kimball Co., 721 11th st. nw. Nat. 3659.

PIANO—Upright Beckwith, $20.00. 1231 Franklin st. ne. Po. 0585-W.

PIANOS—We have several small grands in fine condition that we wish to move at once. They will be sold for only the balance due on easy terms. This is an opportunity to get a good piano at a remarkably low price. Call Mr. Nealon, Na. 4730.

PIANO—Beautiful small mahogany grand; used only 3 months, looks like new; a nice grand at $225; $3 down and $1 weekly. Kitt's, 1330 G st.

PIANO, upright, $50. 1321 Kenyon st. nw., Apt. 107.

PIANO—Upright; perfect playing condition, $25. 3118 Warder st. nw.

PIANO—A small size Kimball grand, used by the Chicago Opera Co. at the Wash. Auditorium, Jan. 22. The price is substantially reduced; want immediate disposal. It will pay you to investigate this bargain. W. W. Kimball Co., 721 11th st. nw. Nat. 3659.

POOL TABLES refinished; new cloth, new cushions. Thomas Circle Pool Room. Met. 9286. 1127 14th st. nw.

RADIO—Atwater Kent lowboy, 8-tube all-electric set; a bargain; $30; $3 down, $1 weekly. Kitt's, 1330 G st.

RADIO—Kolster, 7 tube, all electric set; table model; a good radio for only $10. Kitt's, 1330 G st.

RADIO—Philco compact set; one of the new 1933 small radios; ideal for a small home or apt.; only $25. Kitt's, 1330 G st. nw.

RADIO—Majestic, 10-tube superheterodyne, in an unusually handsome highboy cabinet, $40; $3 down and $1 weekly. Kitt's 1330 G st.

RADIO—Radiola 18, 7 tube all electric set with phonograph attachment. Very special at $25. Kitt's, 1330 G st.

RADIOS—$1 down delivers any Philco, Majestic or Atwater Kent radio; fully guar. City Service Radio Co., 513 H ne.

RADIOS for rent, $1 wk.; we buy, sell, repair all makes. Gordon's, Met. 7157.

RUGS—Two; 9x12, 8x10; scatter; like new; cheap for cash; 1-8 p. m. 1471 Park rd. nw.

RUGS—Chinese; new; unusual; direct from Peking; best values in Chinese rugs in D. C. Cleveland 6702.

SEWING MACHINES—Guar.; $9.50 up; all repairs, $1.50. 904 12th nw.; Nat. 5619.

SHOESHINE STAND (marble), 2 chairs; cheap. Woodward Bldg. Barber Shop.

STEINWAY STUDIO PIANO—A rare bargain for immediate sale at $98. Easy terms. Free piano lessons. Kitt's, 1330 G st. nw.

TRUCK TIRES—Six 6.00x20 Firestone balloon; gum dipped; gone 1,500 miles; $10 each, with tubes. A. Hufnagle, Ad. 5568.

TYPEWRITERS—Guaranteed like new; low prices, terms; we rent, repair, exchange. Standard Typewriting Co., 723 10th nw.

TYPEWRITERS— Rebuilt portables and standards, bargain prices; we rent, repair and exchange all makes. Typewriter Sales & Service Co., 811 17th st. nw. Nat. 5666.

USED FURNITURE bought, sold and exchanged; expert upholstering, repairing and refinishing; antique and modern furniture. 611 F st. nw.; Met. 7421.

WATCHES—Lady's, $45, 15-jewel Elgin Baguette wrist watch, special, $32; 21-jewel Hamilton or Illinois "Bun Special" pocket watch, $25; 17-jewel gents Hamilton wrist watch, $32. TREMENDOUS VALUES. Kahn Optical Co., 617 7th st. nw.

MAKE YOUR DOLLARS COUNT
Guaranteed upright and player pianos, values from $25.00, pay as low as $1.00 per week. Free piano lessons. Kitt's, 1330 G st. nw.

WINDOW SHADES
Measured for, made and installed, 75c. Kleeblatt, 11th & H Sts. NE.

SENSATIONAL PIANO RENTALS.
$1.00
Take advantage of this offer. Free piano lessons. Kitt's, 1330 G st.

CHAIRS FOR RENT
At very reasonable charges. Ideal for bridge parties, banquets, meetings, &c. Quick service. Call Dist. 8112. D. Notes, 633 Indiana ave. nw.

FREE
Two upright pianos to be given away for storage charges of $12 each. Kitt's, 1330 G st. nw.

WASHING MACHINE DEMONSTRATORS
A. B. C. Deluxe Spinner, $165; now $99.50
A. B. C. "77" Spinner, $129.50; now $95.00
A. B. C. "75" Spinner, $139.50; now $109.50
Guaranteed new machine service.
Terms, $5 down, $5 month.
BARBER & ROSS, INC., 11th & G nw. Na. 8206.

SMALL SIZE
GRAND PIANO
Must sell this week for balance due, on account, of $187. No down payment, just continue weekly payments of $2.50. Piano looks like new. An exceptional value for some one. Ask for Credit Manager at Kitt's, 1330 G st. nw.

## WANTED—MISCELLANEOUS 36

ANTIQUE jewelry, gold teeth, watches, diamonds, silver, coins, music insts; full price paid. Schiller's, 444 9th, cor. E nw.

BOOKS BOUGHT—Highest prices paid. Eco. Book Shop, 901 E. NA. 6396.

BOOKS BOUGHT in any quantity; bring them or phone Metropolitan 5415. Pearlman's Big Book Store, 933 G st. nw.

MULTIGRAPH—Give age and serial number of machine, amount of equipment. Box 165, Washington Post.

WANTED—Stroller or carriage; good condition; cheap. 807 Mt. Vernon pl. nw.

WE PAY CASH
for old gold, silver, watches and diamonds and old jewelry. Selinger's, 818 F st.

OLD GOLD, SILVER
WATCHES, DIAMONDS
And discarded jewelry wanted for our mfg. dept. Full cash value paid.
SELINGER'S 818 F St. N.W.

## COUNTRY BOARD 39

MODERN home; 1 mile from Frederick; phone; mail daily; Southern cooking. Mrs. Roy I. Hyndman, Box 275, Frederick, Md., Route 340.

## SUBURBAN ROOMS 39B

EDGEMOOR, MD., 4809 Montgomery lane —Lovely furn rm.; priv. bath; garage; avail.; priv home. Wis. 4370-J.

## ROOMS—FURNISHED 42

A LOVELY, spacious fr. rm., beaut. furn.; also attractive suite (8 wind., 3 expos.), large closets, fireplaces; service available; refs. 1626 17th.

ARIZONA HOTEL—310 C st. nw., block off Pa. ave.; neatly furnished rooms; lobby; 3 baths on each floor; shower bath; continuous hot water; $4 week up; transients, 75c to $1.

BALFOUR, 2000 16th nw., Apt. 54—Comfortable front, new furn., beautiful outlook and loca.; reduced. Cafe in bldg.

BILTMORE ST. NW., 1935—Nr. 18th st. and Col. rd. Lovely, large front rm.; twin beds; suit. 1 or 2; priv. home; also single. Col. 3484.

CALVERT ST. NW., 1842—Near 18th st. and Col. rd. Attractive front room. $4; also l. h. k. rooms; corner house.

CAPITOL HILL—704 A st. se. South-front room; fine home; reasonable.

CENTRAL, 1314 15th St. NW., Apt. 3—Corner, single room; attractive, homelike; reasonable.

CENTRAL, 1626 17th—Exceptionally beaut. fr. rm.; firepl., radio, large closet; also suite; c. h. w., phone, jan.; immac.; refs.

COLUMBIA RD. NW., 1736—Apt. 102. Large, bright rm.; cultured home for business woman; priv.; $18. Col. 8099.

CONN. AVE.—1600 block, beautifully furn. 1 room, semibath; private entrance; $6 week; gentleman. North 10109.

DOWNTOWN (1317 13th st. nw.)—Attractive, quiet home; bright, clean room, l. h. k; couples, $4.50 up; single, $3.50.

DOWNTOWN—Attrac. spac. rms., single or en suite; clean; exclus.; cont. h. w.; phone; serv. avail.; refs. 1717 De Sales.

DUPONT CIRCLE—1744 P st. nw. Lovely single, double rms., near bath; c. h. w.; phone; fine location; $3.50 up.

DUPONT CIRCLE—1515 20th nw. Attractive 2d-floor rm.; adj. bath; cont. hot water, h.-w. ht.; $18. Dec. 3044-J.

For an alert, responsive field, use Post Classified Ads for service, rentals or sales.

DUPONT CIRCLE—2026 P st. College graduate will share home with refined, responsible people; comfortable beds; new inner-spring mattresses; $4 and $5.

FAIRMONT, 1315—Lg. front rm., so. exp.; 4 windows, 2 closets; double or twin beds; $25; also single, $15; c. h. w. Col. 4502.

FAIRMONT ST. NW., 1326—Large, bright room, newly furn.; convenient location; very reasonable. Ad. 2645.

FOR GENTLEMAN—Southern exposure room; refined private residence; garage available. Ge. 7763.

FRANKLIN PK. Apt., 1332 Eye st. nw.—Apt. 75; desirable, well furn., next bath; central location. Met. 4685.

FREE THEATER TICKETS—The Washington Post will give two free guest tickets to Loew's Fox Theater with each paid-in-advance want ad for seven or more times when brought to The Post's main office. Now playing Buddy Rogers in person and "Face in the Sky."

HARVARD ST. NW., 1419—Large, sunny ft. rm.; cont. hot water; gentlemen; priv. family; $4 weekly. Col. 8725.

HOBART ST. NW., 1628—Nicely furn. single rm.; for employed lady; homelike and congenial; reasonable. Col. 8518.

INGLESIDE TERRACE NW., 1875—Near 18th st. and Park rd. Nicely furnished quiet room; overlooking Rock Creek Pk.; new home; cedar closets, shower, continuous hot water, phone; 1 or 2 adults; reasonable. Adams 3696-W.

IROQUOIS, Apt. 503, 1410 M st. nw.—Attractive furnished room for one or two; elevator service; refined surroundings; reasonable.

L ST. NW., 1322—L. h. k. rms.; alcove, kitchenettes, $6 to $7 week; sleeping, $5-$7; all running water; single, $3-$4.

L ST. NW., 1345—Newly furn.; 1st-fl. rm., near bath, $5.50 for 2; also l. h. k. rms.

M ST. NW., 1329—Large, 2d floor room facing Thomas Circle; $16 month.

MASS. AVE. NW., 1750—Nicely furn. rms.; running water; reasonable rates.

MASS. AVE. NW., 1229—Attractive double and single rooms; also apt. for light housekeeping.

MASS. AVE. NW., 1414—Desirable double rms. with running water; in best residential section, downtown; for women.

MINTWOOD PL. NW., 1854—Convenient; 2 bedrooms, den; priv. bath; 2d floor; every conv.; breakfast optional. Col. 5987.

MT. VERNON PL. NW., 807—Apt. 2. Single front rm.; well heated; semiprivate bath; use of kitchen; very reasonable.

MT. PLEASANT—1733 Kenyon st. Large, attractive 2d-floor rm.; semiprivate bath; private home; all adults.

NEAR Wardman Pk. Hotel; beautiful rm., for gentleman; all conveniences. Col. 6746 or Nat. 4619.

NORTON PL. NW., 3622—Double room; nicely furn.; next bath; suit. 2 gentlemen or couple; reasonable. CL. 8830.

O ST. NW., 1227—Downtown; walking distance; desirable, clean, comfortable rms., $3 up wk. person; single, double.

P ST. NW., 1747—Nice, clean single or double rm.; in physician's home; every convenience; reasonable.

PA. AVE. SE., 1519—Nicely furn. single rm., $3 per wk. Li. 8075.

Q ST. NW., 1624—Sleeping rm., priv. bath and 20-ft wide living room; all newly furn.; priv. entrance.

QUE ST. NW., 2202—2 single rms.; south exp.; also large room; suitable 1 or 2; $3.75-$4.50 weekly. Pot. 1072.

TAKOMA PARK, 7 Denwood ave.—Nicely furn. bedroom and living rm., single or en suite; newly decorated; phone; near cars; adults. Sh. 1766 or Col. 7501.

THE CAROL (300 1st st. se.)—Home environment, hotel accom; gar. Linc. 9398.

VERMONT AVE. NW., 1219—Select; suitable 3 or 4; dress. rm., porch; $2.50 ea.; also singles; c. h. w.; central. Met. 7204.

VERMONT AVE., 1215—Steam heat; gentlemen; connecting rooms; private bath; $30 mo.; or will rent single, $16 mo.

WESTMINSTER—1607 17th st. nw. L. h. k. rooms; warm, large, 2-rm. apt.; completely furn.; dishes, linen, gas, electricity; maid service; ground floor; $7 weekly.

1 BLOCK Dupont Circle, 1773 Church st. nw.; newly furn. rm., $5; semipriv. bath; men only. Dec. 3465.

927 M ST. NW.—Small furn. room, $2.50; also large rooms, $2 each. Met. 3910.

10TH ST. NW., 1129—Just renovated rooms and l. h. k. apts.; three to nine dollars. District 3664.

10TH ST. NW., 409—Front bedroom, $2.50-$3.50; large l. h. k. room; neat, warm; $5 per week; adults.

11TH ST. NW., 1225—Gentlemen; large 2d-floor ft. rm.; attractive, warm; with sleeping alcove; next tile bath; c. h. w.

14TH ST. NW., 4108—Apt. 1. First floor; nicely furn.; all conveniences; bath; no other roomers; private family; reasonable. Adams 8593.

14TH ST. NW., 1125—Neat rm., $3; also large rm. for 1 or 2, next to bath; $5.

15TH ST. NW., 1404—Single front room, $2.75 week up; double, $5.00 up; twin beds, large room, kitchenette; small house, bath, kitchen, living room, $7.00 week; continuous hot water.

1521 R. I. (Scott Circle)—Front room, running water; for 2, 3; single room; reasonable. Transients considered.

16TH ST. NW., 1823—Beautifully furn., with alcove; private bath; suit. l. h. k.; exclusive; also lovely room, balcony; very reasonable. NO. 3322.

16TH ST. NW., 1846—Desirable ft. room, near bath; continuous hot water; $25 month; gentleman.

16TH ST. NW., 2022—Small, warm single front, near bath; attractive home; tel.; cont. h. w. and h.-w. h.; cars, buses or walk downtown; $3.50 week.

17TH ST. NW., 1129—Large front rm., nicely furn.; twin beds, near bath; c. h. w.; phone serv., $25.

20TH ST. NW., 1726—Near Dupont Circle. Desirable rm.; for 1 or 2; semiprivate bath; every convenience; very reas.

20TH NW., 806—2d-floor, single, front room, $3; large room, twin beds, $5; plenty heat, hot water.

1625 NEWTON ST. NW.—Desirable room, 2d floor, adjoining bath; owner's conveniently located home; reduced; $15.00.

3337 18TH NW.—Large, sunny, 2d-floor front room; clean, quiet; convenient; garage available; $18. Ad. 5283.

MERRILL MANSIONS.
1361 Fairmont nw. Beautifully furn. newly decorated single rms., $30-$35 per mo.; priv. baths; also 1-rm., kitchenette apt., $45 per mo.

VALOIS APARTMENT.
1330 Mass. ave., Apt. 2. Nicely furn. room, kitchenette; also room.

NEW INN, 608 9TH
New management; renovated; redecorated; 25%-33 1-3% off; inspection asked.

## ROOMS—UNFURNISHED 43

39TH ST. (near Garfield)—Suite 2 rms., bath, strictly priv.; quiet, refined neighborhood; nr. Westchester apt.; $40. Col. 8783.

929 7TH ST. NE.—3 admirable rooms, electric, gas heat, frigidaire, private bath, inclosed porch, adults.

## Furnished or Unfurnished 44

COLORED—1 large front rm.; use of kitchen; reasonable. Col. 5615-J.

ONE ROOM, kitchenette; two rooms; Electrolux refrigeration; $25 to $35. 621 19th st. nw.

## ROOMS and BOARD 45

BANCROFT PL. NW., 2129—Lovely front rm., priv. bath; quiet home; for desirable couple; excellent meals; reasonable.

BLOCK from 14th st. cars; continuous hot water. 1326 Vermont ave. nw.

CONN. AVE. NW., 2521—Beautiful home; the most fastidious will enjoy unexcelled meals.

DANIEL RD. NW., 5620—Beautifully furn. home; 2 comm. rms.; suitable young men; real home cooking and privileges; tennis court; garage; reas. CL. 3913.

DUPONT CIRCLE—1315 21st nw. Large clean room; single bed; all conveniences; home privileges; good cooking. NO. 4335.

F ST. NW., 1817—Large, pleasant rm.; accommodate 3; home-cooked meals. Met. 1175.

F ST. NW., 2026—Attractive room in refined private home; excellent table; reasonable. Metropolitan 5697.

FREE THEATER TICKETS—The Washington Post will give two free guest tickets to Loew's Fox Theater with each paid-in-advance want ad for seven or more times when brought to The Post's main office. Now playing Buddy Rogers in person and "Face in the Sky."

HOTEL OLIVER, 2125 G ST. NW.—Priv. room, hot and cold water., shower, 2 meals, main dining room. $10 wk. up.

ILLINOIS AVE. NW., 5226—Rooms and board reasonable; private family; finest home cooking.

K ST. NW., 1733—Board and rm. from $25 to $40 mo.; table board, $5 weekly.

KENNEDY ST. NW., 1409—Attrac. newly furn. single and double rms.; conveniences; priv. residence; free phone; cars and buses; garage; good meals; reasonable. GA. 7167.

KILBOURNE PL. NW., 1712—South rm., sleeping porch; cont. h. w.; good meals; incl. garage, $67.50. Col. 9658.

OGLETHORPE ST. NW., 422—Large ft. room, twin beds, bath, garage; board optional; gentlemen preferred. Ge. 2596.

PARK RD. NW., 1935—Attractive double and single rms.; home priv. and conveniences; excel. meals; employed only; reas.

R. I. AVE. NW., 1626—Vacancy; single rm.; adj. bath; beautiful home of historic prominence; moderate terms.

SONATA CLUB—1322 19th st. nw. Washington's best boarding club; all new furnishings; studio rms. throughout; special entertaining privileges; best prepared food; $30, $35 and $40 per mo. No. 7232.

THE EVANGELINE, 1330 L st. nw.—High-class accommodations; for business women; splendid meals, facilities for laundry and sewing; congenial atmosphere; room with and without bath.

## STRANGE AS IT SEEMS —By John Hix

PATIENCE that marks the method of training all animals was demonstrated by Karl Reich, German canary breeder, who spent fifteen years training sixteen canaries to sing together harmoniously in a four-part chorus.

Candidates for Herr Reich's canary chorus were taken from 350 birds. Selecting the sixteen best qualified to begin training, Reich segregated them from all others so that none could hear the song of any other bird while in training.

The unique chorus was composed of four parts, ranging from soprano and first and second tenor to bass. At the end of a decade and a half Reich's patient efforts were rewarded in the form of what is probably the most outstanding of all bird-training accomplishments.

Strange as it seems, canaries were named after dogs. The birds were named for the Canary Islands, where they were found in the wild state by explorers. The islands were named by the Spanish, who called them Canaria, after the Latin word "canis," meaning dog. A large, fierce breed of wild dogs, now extinct, was found on the islands in 1630 by the Spanish explorers.

***Colors give added realism to strange things and happenings illustrated by John Hix on a full page in The Sunday Post.***

## ROOMS and BOARD 45

WYOMING AVE. NW., 1855—One vacancy at $8.50 per week; excellent food; spac. living rms., recreation rm.; dances and bridge parties. Col. 9201.

8TH ST. NW., 5809—2 lovely, sunny rms.; Beautyrest bed; phone and garage free; no objection to children. GE. 0349.

11TH ST. NW., 1113—2 single; 1 double room; best Southern cooking; boarders taken; very reas. Met. 9882.

13TH ST. NW., 2323—Detached; near Central High; single and double rooms; excellent meals; $32.50 and $35 each.

16TH NW., 1914—Large ft. rm.; suit. for 2; twin beds; $35 ea.; exc. meals.

20TH ST. NW., 1735—Warm, att. rm.; refined home, most conveniently located; exc. meals; very reas. Dec. 4274.

20TH ST. NW., 2306—Near 18th st. and Col. rd. Single or en suite; porches; excellent food; table board. Pot. 2826.

2402 PA. AVE. NW.—Attractive room; conveniently located; excellent meals; unlimited phone.

2736 WOODLEY PL. NW. (near Wardman Hotel)—Attrac. room for 2; priv. family; home atmosphere, privileges. Ad. 4930-J.

## Furnished or Unfurnished 50A

COLORED—2 nice rms. in Northeast section to refined people; reasonable rent; furn. or unfurn.; use of kitchen. Lincoln 5733.

L ST. NW., 1408—1, 2, 3 rooms and bath; heat, elec., gas incl.; rents reasonable. Phone Met. 0607.

## APARTMENTS—Furnished 50

ADAMS MILL RD. NW., 2707—Living rm., dressing rm., dining rm., kit., refrig.; well furn.; clean; reduced to $52.50.

ARGONNE APTS., 16th and Columbia rd.—A perfect furnished apartment of 2 lovely rooms, kitchen, bath and balcony. Electrical refrigeration and all modern devices for genuine comfort. See resident manager.

ATTRACTIVE two-room apt. with porch, c. h. w. gas and lights included. 15 7th st. ne.

BEST value in the city, Traymore, 1717 17th st. nw. Beautifully fur. apt., consisting of 1 large rm., recp. hall, b.; has electric grill; reduced to $37.50. Apply mgr., No. 5879, or Li. 6261.

CALVERT ST. NW., 1939—Nr. 18th st. and Col. rd. 2 rms., porch; next bath; inst. h. w., oil ht.; newly papered; $32.50 mo.

CHASTLETON HOTEL, Apt. 711—4 bright rooms, kitchen, bath, well furn.; sublease all or part. See Sun. or evening.

CLIFTON ST. NW., 1476—Entire 2d floor in private home; 2 bedrooms, large dining room-kitchenette combined, living room, private bath; unlimited phone; $45, including gas, elec. CO. 3381.

COLUMBIA RD., 1331—2d-floor apt.; liv. r., bed r., kit., din., bath; all large, light; suitable 3 adults. Adams 5911-J.

DUPONT CIRCLE—Very attractive apt. of 2 rooms, kitchen and bath; easily divided if desired. 2033 P st. nw.

FREE THEATER TICKETS—The Washington Post will give two free guest tickets to Loew's Fox Theater with each paid-in-advance want ad for seven or more times when brought to The Post's main office. Now playing Buddy Rogers in person and "Face in the Sky."

NEAR Dupont Circle; employed, refined lady to share comfortable apt. with 2 ladies; privileges; reas. NO. 6718.

O ST. NW., 1527—3 doors off 16th. Front apt. room and kitchen; clean, well furnished; also one h. k. room.

PARK RD., 1630—Pk. Lee; fine location; 1, 2 lrg., nicely furn. rms.; hall, dressing rm., dinette, kit., b.; Frigidaire; $43 to $60; attr., bach. apt., l. h. k. if desired, $35. Ad. 3382.

SUB-LET in well managed apt.; switchboard service; vicinity 16th and Col. rd.; comfortably furn; reception hall, bedroom with separate entrance, living room, large dinette, 2 exposures, porch, kitchen, bath, large closets, radio; suitable for 4; responsible people. Ad. 8710.

SUNSHINE APT.—2 r., k., b., glass sleep. porch (4 expos.), for 2-4 discrim. adults; also bed-liv. rm., kit., porch or sunflooded 2d fl. front rm., next bath; clean, quiet. 1633 Q.

THE BEST VALUE IN THE CITY—Traymore, 1717 17th st. nw. A beautiful apt., completely fur.; 1 large rm., dinette, kit., b., inc. frig., gas, elec. Reduced to $45. Apply mgr., No. 5879, or Li. 6261.

THE BOND (1230 New Hampshire ave. nw.)—1 rm., kit. and bath, $50; 2 rms., kit., bath, $65. Free refrigeration. 24-hour elevator service. Res. Manager.

THOMAS CIRCLE—Downtown; nicely furn. 1st fl. ft. apt. suitable 2 or 3; south exposure; reas.

WISCONSIN AVE., 4801—3 rooms, private bath; heat, lights and gas. Cleve. 9658.

8TH ST. NW., 5614—Attrac. 1 rm. and kit.; both outside rms.; a. m. i.; reas.

2721 ADAMS MILL RD. (near 18th and Columbia rd.)—Two rooms, bath, kitchen and dining alcove, front apartment, directly opposite entrance to park; quiet, exclusively residential. Everything furnished.

1 & 2 ROOMS, bath, $5 to $6.50; 3 rooms, bath, $8-$10.50 per week. Apply at 200 East Capitol st.

Ready readers await the offers in Post Classified Ads, the first thing in the morning.

3D ST. SE., 117.
2 rooms and bath, entire floor; completely furn. for light housekeep.; $7 week. CALL MRS. DREW, ATLANTIC 3916.

WE PLACE YOU FREE
Furn. and Unfurn. Apts. and Houses. NATIONAL RENTAL SERVICE. 1427 Eye St. NW. Dist. 6768.

DOWNTOWN—1402 15th
One room, kit., bath; nicely furnished; clean; one or two persons; rents reduced.

## APARTMENTS—Furnished 50

2215 14TH ST. NW., Princeton. 2 rms., bath; furn.; dry basement; bachelor; $22.50. See janitor.

Francis Scott Key, Apt. Hotel
20th and F sts. nw.—1 room, kit., bath; completely furn.; linens, silver; Frigidaire; day, week, month; $60 up. Natl. 5425.

1323 Vermont Ave. N.W., $35
Two large rooms and bath. Newly furnished; gas, elec., cont. hot water; walking distance of Govt. bldgs., theaters and shopping district. Real value.

## APARTMENTS—Unfurnished 51

ARGONNE APTS., 16th and Columbia rd.—A perfect apartment of 2 lovely rooms, kitchen, bath and balcony. Electrical refrigeration and all modern devices for genuine comfort. See resident manager.

C ST. NE., 1201—1st-floor attrac. cor. apt., 5 rms and bath; newly dec.; yard; adults. Owner, 1201½ C ne.; Linc. 8640.

CHANCELLOR APTS. (214 Mass. ave. ne.) Close to U. S. Capitol; 3 rooms, kit. and bath, $62.50. Weaver Bros., Dist. 9486.

COLUMBIA RD., at 16th St. (Argonne Apts.)—Lovely apartment of one room, kitchen, bath and balcony. Electrical refrigeration and many features for added comfort. See resident manager.

EMBASSY SECTION—Argonne Apartments, 16th St. and Columbia rd. Delightful apt. of one room, kitchen and bath; electric refrigeration and all modern devices for genuine comfort. See resident manager.

FESSENDEN ST., 4310—Large living rm., small bdrm., kit., bath; entire second floor, corner home; $32. Dt. 4767.

FREE THEATER TICKETS—The Washington Post will give two free guest tickets to Loew's Fox Theater with each paid-in-advance want ad for seven or more times when brought to The Post's main office. Now playing Buddy Rogers in person and "Face in the Sky."

IRVING ST. NW., 1338—2 large rooms, kitchen, private bath; 4 closets; hall; heat, elec. lights, gas; reasonable.

KANSAS AVE. NW., 5033—New home. 2 rms., kitchen, bath, porch; free gas and elec. Adults. $45. Ge. 6221.

N ST. AT 17TH—Entire floor; attractive, high class; 3 exposures; fireplace; ideal for bachelor or couple. 1232 17th nw.

ONE of the best values in the city. Traymore, 1717 17th st. nw. 1 large rm., recp. hall, dinette, kit., b., inc. frig. Reduced to $38. Apply mgr., No. 5879, or Li. 6261.

POTOMAC HEIGHTS (5519 Sherrier pl. nw.)—Entire 2d floor, 3 rooms, kitchen, bath, garage, $35. Adults. Phone, Emerson 0971.

TAKOMA PARK, MD.—110 Westmoreland ave. 3 rooms, bath; private entrance; garage; rent reas. SH. 2577-M.

TAKOMA, 410 Cedar st.—Near everything; 2 or 3 rms., kit., b., free refrigeration, screened porch, Murphy bed, reduced; fur. optional. Co. 0643 or Ge. 0881.

THE BOND (1230 New Hampshire ave. nw.)—1 room, kit. and bath, $37.50; 2 rms., kit., dinette and bath, $55. Free refrig. 24-hour elev. serv. Res. Mgr.

THE NOTTINGHAM (2124 P st. nw.)—4 rooms, kitchen and bath; also 3 rooms, kitchen and bath. Very reasonable. Call Pot. 2368 or see janitor.

WOODRIDGE—2d-fl. private home; 2 or 3 rms., sleeping porch, open porch, semi-priv. b.; gas, elec. free; $37.50. NO. 2605.

YOU ST. NW., 42—4 modern, outside rooms; gas, elec., heat, sink; 2d floor; reasonable; adults.

3D ST. SE., 317—Nr. Capitol and Library. 2 rms., kit. and bath; a. m. i.; janitor service. See manager. Linc. 5831.

3-ROOM APT., unfurn; in private home; entirely modern; adults only; $35. 218 17th pl. ne.

10TH ST. SE., 513—Nr. Penn. ave. Modern front heated apt., 2 rms., tile bath, large kitchen, closed proch.

14TH ST. NW., 4022—5 beautiful outside rms., 2 porches, bath; General Elec. refrigerator; very reasonable.

15TH ST. NE., 424—2 rooms, kitchen, back porch, semiprivate bath; heat, gas electricity; $32.50.

LAVENIA, 618 F ST. NE.
$45—Splendid, heated 4-room apt.; also 5-room apt., $52.50.

3113 GEORGIA AVE. NW.
$30.00—3 rooms and bath, separate Arcola hot-water heaters; good condition. GEORGE F. HANE, 1422 F St. NW. Natl. 3964.

1445 PARK ROAD—THE ALTON. Two big rooms, hall, 2 closets, big kit., dinette; 2 exposures; fireproof building; free Frigidaire, elevator, resident mgr.; price, $57.50. PHONE ADAMS 3451.

TILDEN GARDENS.
Only a few apts. available; 5 rooms and bath to 7 rooms and 2 baths; priced to meet present conditions. APPLY 3000 TILDEN ST. or phone Cleve. 5334.

COLORED—1742 8th st. nw. Six rooms, bath; hot-water heat included; rent, $40. North 8752.

COLORED—Montello ave. ne., 1438. 2 rms., kit and bath; large screened-in porch; all conveniences. ATL. 3837-W.

FOR COLORED—Glen Castle, 1630 Fla. ave. nw.; 2 rooms, kitchen, bath. Also 1 room, kit., bath, $35. Res. mgr. No. 9171.

BEAUTIFUL CORNER APARTMENT.
First-floor front; 3 rms., kit., bath; Frig.; $47.50. 1517 15th st. nw.

$30.00 and $70 up. THE CORTLAND, 1760 Euclid St. N.W. Near 18th and Columbia Rd. Bachelor apt., nonhousekeeping, 1 room and bath $30. Apts. of 5 rooms, bath and foyer, some with porches, $70 up. 24-hour elevator and switchboard service. Electric refrigeration. Ownership management. Apply to rental agent on premises. BLISS PROPERTIES Adams 8464 or Linc. 1860

## APARTMENTS—Unfurnished 51

$32.50 TO $80. PELHAM COURTS, 2115 P St. N.W. One room and bath, $32.50; one room, kitchenette and bath, $42.50; 2 rooms, kitchen, bath and balcony, $60; 3 rooms, kitchen, bath and balcony, $80. H. G. SMITHY CO. 1418 Eye St. N.W. Nat. 5904.

$32.50 UP. THE HIGHVIEW, 13th and Clifton Sts. N.W. Overlooks entire city. One room, kitchen and bath, Murphy bed, $32.50; 2 rooms, kitchen and bath, $52.50; 3 rooms, kitchen and bath, $55. Frigidaire. Elevator service. See Resident Manager. H. R. HOWENSTEIN CO. 1315 H St. N.W. Dist. 0908.

$32.50 UP. CAMBRIA-MAJESTIC, 1324-26 Euclid St. N.W. Owner management. Newly decorated apartment of 2 rooms and bath, $32.50; 3 rooms, kitchen, bath and porch, $55.00. One block from Central High School. Convenient to car lines, shops and churches in excellent Northwest residential section. C. A. SNOW CO. 710 8th St. N.W. Nat. 1921

$35.00 UP. THE EUCLID, 1740 Euclid St. N.W.—Electric refrigeration, 6-story building near 18th and Columbia rd. shopping section. 1 room, kitchenette, Pullman dinette, dressing closet, Murphy bed, bath. 2 rooms, foyer, kitchen, bath, $50. Resident manager. REAL ESTATE MTGE. & GUAR. CORP. 1610 K St. N.W. NAtional 1403

$35.00 and $55. THE WADE, 1201 13th St. N.W. See these special bargains and walk to work. New up-to-date building. One room and bath, $35; 3 rooms and bath, electric refrigerator, porch and reception hall, only $55. See Resident Manager. H. R. HOWENSTEIN CO. 1315 H St N.W. Dist. 0908.

$35.00 UP. 1810 CALIFORNIA ST. N.W. Resident owner management. Rent reduced; 1 rm., kit., bath; Murphy bed; Frigidaire included.

$35.00 and $47.50. THE BLAIR, 1321 M St. N.W. Special bargains in one room, kitchen and bath, $35, and 2 rooms, kitchen and bath, $47.50. Elevator and janitor service. Easy walk to downtown. H. R. HOWENSTEIN CO. 1315 H St. N.W. Dist. 0908.

$35.00 and $75. THE EMBASSY, 1613 Harvard St. N.W., facing a public park. One room and bath, $35; 4 rooms, kitchen and bath, $75. Frigidaire, elevator service. Open evenings. H. R. HOWENSTEIN CO. 1315 H St. N.W. Dist. 0908.

$37.50 TO $57.50. THE GUTHRIDGE, 2115 F St. N.W. 1 room, kitchen and bath, $37.50; 2 rooms, kitchen and bath, $57.50. Electric refrigeration, switchboard and elevator service. Resident manager. THOS. J. FISHER & CO., INC. 738 15th St. N.W. Dist. 6830

$37.50 TO $80. THE SHAWMUT, 2200 19th St. N.W., just off Columbia Rd. One room and bath, $37.50; 3 rooms, reception hall, bath and porch, $80. Also, 6 rooms, kitchen, 2 baths, reception hall and porch available. All apartments have been newly redecorated and ready for immediate occupancy. WALTER A. BROWN 1400 H St. N.W. Nat. 1652

$40.00 to $65. 2605 Adams Mill road; 2, 3 and 4 large, bright, cheerful outside rooms; newly decorated throughout; near 18th st. and Columbia road. NAT'L MORTGAGE & INV. CORP. 1004 Vermont Ave. Nat. 5833.

$42.50 to $45. 1418 W st. nw., and 1424 W st. nw., 3 and 4 rooms, kitchen and bath; all outside rooms, newly decorated throughout. Resident manager on premises. NAT'L MORTGAGE & INV. CORP. 1004 Vermont Ave. Nat. 5833.

$42.50 1809 Belmont road; 2 rooms, kitchen and bath; newly decorated throughout; electric refrigeration; one block from 18th and Columbia rd.; convenient to car lines, stores and churches. NAT'L MORTGAGE & INV. CORP. 1004 Vermont Ave. Nat. 5833.

$42.50 THE WILSON, 412 First St. S.E. Adjacent to House and Senate office buildings and Library of Congress. Modern, well-equipped apartments under owner management, featuring pantries and porches. Corner apartment of 3 rooms with 2 exposures, kitchen, bath and porch; in excellent condition. C. A. SNOW CO. 710 8th St. N.W. Nat. 1921

$45.00 to $50, 2300 18th st. nw., 4 rooms, kitchen and bath; newly decorated throughout; all outside rooms; close to stores, movies and car lines. Resident manager on premises. NAT'L MORTGAGE & INV. CORP. 1004 Vermont Ave. Nat. 5833.

$45.00 ST. DENNIS, 1636 Kenyon St. N.W. Fireproof building. Mount Pleasant. Lobby and halls redecorated. Free Frigidaire. Two rooms, kitchen, bath and porch. Resident Manager, Apt. 8. J. C. WEEDON CO. 1727 K St. N.W. Met. 3011

$45.50 TO $57.50. 505-521 Peabody St. N.W., 3 rooms, bath and porch, $45.50; 4 rooms, bath and porch, $57.50. WM. H. SAUNDERS CO., INC. 1519 K St. N.W. Dist. 1015

$47.50 54 Rhode Island ave. nw.; 4 rooms, kitchen, bath and porch. SHANNON & LUCHS CO. 1505 H St. N.W. Nat. 2345.

$47.50 to $56.50. 1900 LAMONT ST. N.W.—1 and 2 rooms, kitchen, dinette and bath; Murphy bed; electric refrigeration. Call Resident Manager, Col. 4309, or NAT'L MORTGAGE & INV. CORP. 1004 Vermont Ave. Nat. 5833

$49.75 WEST VIEW, 2123 Eye St. N.W. 2 rooms, kitchen and bath. Frigidaire on house current. 24-hour elevator and switchboard service. Resident manager. GOSS REALTY CO. 1405 Eye St. N.W. Nat'l 1353

$50.00 1832 Biltmore St. N.W. Two rooms, kitchen and bath; in modern bldg. Frigidaire on house current.

$52.50 410 Cedar St., Takoma Park, D. C. Near Walter Reed Hospital. All outside rooms. 3 rooms and bath, electric refrigeration on house current. Resident manager. WM. H. SAUNDERS CO., INC. 1519 K St. N.W. Dist. 1015

$52.50 801 Butternut St. N.W., near Walter Reed Hospital; reduced rental on delightful apartments of 3 rooms and bath; some with porches. Resident manager. WM. H. SAUNDERS CO., INC. 1519 K St. N.W. Dist. 1015

$55.00 THE NEW HAMPSHIRE, 3800 New Hampshire Ave. N.W. Lovely corner apartment on front of building with southern exposure. 2 rooms, kitchen, bath and screened-in open porch. Electrical refrigeration on house current. Elevator. Resident Manager, Apt. 105. L. E. BREUNINGER & SONS, INC. 211 Investment Bldg. Nat. 2040

$55.00 PARK TOWER, 2440 16th st. nw. 1 room, dressing room, dining alcove, kitchen and bath; refrigeration included; 3 elevators, telephone switchboard, garage. Manager on premises. SHANNON & LUCHS CO. 1505 H St. N.W. Nat. 2345.

$57.50 AND $75. THE RICHELIEU, 1750 Harvard St. N.W. Overlooking Rock Creek Park. All outside rooms. 2 rooms, reception hall, kitchen and bath, $57.50; 3 rooms, reception hall, kitchen and bath, $75. Frigidaire on house current. Manager on premises. LINKINS CO. 1733 De Sales St. Dist. 3822

$62.50 DON CARLOS APTS., 2007 O St. N.W. Beautiful location, just south of Dupont Circle and within an easy walk of downtown section. Special bargain in 4 large, light rooms, kitchen and bath on south front in a refined, well-kept building. Elevator. Open at all times. See elevator man. H. R. HOWENSTEIN CO. 1315 H St. N.W. Dist. 0908.

$75.00 THE MONTANA, 1726 M St. N.W. 4 lovely outside rooms with kitchen, electrical refrigeration, dinette and bath. Fine modern building, under owner management. One-half block from Connecticut Ave., adjacent to the Mayflower Hotel. 24-hour elevator and switchboard service. C. A. SNOW CO. 710 8th St. N.W. Nat. 1921

$75.00 1627 16TH ST. N.W. Just south of R St. A beautiful apartment, front, with reception hall, very large living room, 2 bedrooms, dining room and kitchen, extra large bath. Open and lighted. H. R. HOWENSTEIN CO. 1315 H St. N.W. Dist. 0908.

$75.00 2151 CALIFORNIA ST. NW., 4 rooms, 2 bedrooms, kitchen and bath. Electric refrigeration. Elevator service. Resident Manager. WM. H. SAUNDERS CO., INC. 1519 K St. NW. Dist. 1015.

$80.00 2001 16TH ST. N.W. One of Washington's finest apartment buildings in this exceptionally desirable and convenient location. Owner management. 3 large, carefully planned rooms with kitchen, bath and electrical refrigeration. All outside rooms with 3 exposures, affording an abundance of air and sunlight. C. A. SNOW CO. 710 8th St. N.W. Nat. 1921

DESIRABLE downtown apartments, three and four rooms and bath. Low rent. Inquire Henry Salus, 920 New York ave. nw.

Desirable Apartments in Good Locations. CHAS. D. SAGER. Realtor and Builder. 924 14th St. NW. National 0036.

**4707 Connecticut Avenue**
UNUSUAL APARTMENTS of 3 and 4 large bright rooms with delightful screened porches
*Reasonable Rentals*
ALL NIGHT SWITCHBOARD AND ELEVATOR SERVICE
All Corridors Carpeted
Electricity and Refrigeration on House Current
RESIDENT MANAGER
Tel. Emerson 6800

REDUCED RENTALS
THE MARCHETA
1121 New Hampshire Ave. N.W.
Apartments of 1 and 2 rooms, kitchenette, dining alcove and bath; 24-hour elevator service. Frigidaire on house current. Apply resident manager or phone West 0780. Rents $37.50 and up.

THE FLAGLER
736 22d Street N.W.
Apartments of 1 and 2 rooms, kitchen, dinette and bath, $37.50 and up; 24-hour elevator service; Frigidaire on house current. Apply resident manager or phone West 0692.

## Furnished or Unfurnished 52

LARGE room and private bath, 1026 16th st. nw. Sell large mirror and glass shelves to tenant. Met. 3213.

THE PARKWELL (3500 13th st. nw.)—1 room, dressing room and bath, $30; furnished, $37.50; 2 rooms, kit., bath, $57.50; furnished, $67.50. Refrigeration. Resident manager. Columbia 0597.

THE NEW HAVEN (236 Mass. ave. ne.)—1 rm., kit., din., bath, $40 (furn., $50); elec. refrig.; 24-hr. elev. Res. Mgr.

RAVENEL APT.—1610 16th nw. 1, 2 and 3 rooms, kitchen and bath; large center hall; $40 to $100; elec. refrig.; strictly mod.; exclu. See Resident Manager.

1445 Park Rd., The Alton
Front apt. of 4 big rooms, bath, large hall, extra big dressing room, $70; furnished, $82.50. Three exposures; fireproof building; free Frigidaire; elevator; resident manager. PHONE ADAMS 3451.

## FLATS for RENT 53

F ST. NW., 1739—Six rooms and bath; heat, janitor service; $50. R. O. Belt, Union Trust Bldg.; Nat. 3346.

## BUSINESS PROPERTY—Rent 54

AN EXCELLENT BUSINESS LOCATION
Bright, airy store room in the Longfellow Apartments, at 14th st. and Colorado ave. Fully occupied building of 69 apartments. Very desirable for dentist, doctor or any other approved business. Gas, heat and electricity furnished. A wonderful opportunity for the right party. Rent very reasonable.
L. E. BREUNINGER & SONS 211 Investment Bldg. Natl. 2040.

## OFFICES—STUDIOS for Rent 55

ANY part of store (22x60 ft.); use of large front display windows; reas. rent; heat, water furnished. 1110 9th st. nw.

CHANDLER BLDG.
1427 Eye St., in the heart of the Financial District, featuring small offices with secretarial telephone service to handle calls in your absence. Also 2d floor open space. Low rentals.
SHANNON & LUCHS CO. 1505 H St. N.W. Nat. 2345

## DESK SPACE for Rent 56

13TH ST. NW., 720—Office desk space for typist; business studio; large, light, front, 2d floor; phone, mail facilities.

## HOUSES—Rent—Furnished 57

BEAUTIFULLY furn. 9-room, 2-bath modern home; Northwest section; oil burner; 2-car garage. Wisconsin 4456.

EXCEPTIONAL offer; lovely summer home; beautiful trees; 9 rms., 2 baths; antiques; all or part. 3035 19th st. nw.

REFINED colored home in suburbs; will rent whole or in part, completely furnished; a. m. i.; gar. Phone Lin. 7079-J.

FOXHALL VILLAGE — Semidetached beautiful home, delightfully furnished, 3 bedrooms, garage; will consider a short lease of 6 to 9 months; rental, $100 month.
GRAHAM & OGDEN, 313 Woodward Bldg. National 3639.

## HOUSES—Rent—Unfurnished 58

FROM owner, wide, 4 bedrooms, heated sleeping porch, 2 baths; oil burner; Frigidaire; will sell. Adams 0031.

MONTELLO NE., 1214—6 rooms; a. m. i.; brick garage; convenient to schools; rent reduced. Call at 333 A st. ne.

NEARBY Va.—Corner, 5 rms., ba., 2 closed-in porches; made over new; gar.; $50; also semidetached 5 rms., ba., $35 mo.; also nearby Md., 5 rms., ba., 35. Clev. 4733.

SPECIALIZING in high-grade rental properties; large estates and small homes. W. C. & A. N. Miller, 1119 17th st. nw., Dist. 4464.

SUNSHINE HOME—4309 13th ne., bet. Monastery and Cath. U., Mich. Pk.; semidet., 9r.; a.m.i.; gar. Owner, NO. 1664-W.

UPSHUR ST. NW., 415—Modern; 6 rooms, porches; brick garage; new-house condition; $50 month.

V ST. SE., 1624—Bungalow; 4 rooms and bath; all modern improvements; $35.

5124 NEBRASKA AVE. NW.—Semidetached brick; 8 rooms, 2 baths. Phone District 0864.

6404 DELAWARE ST.—Chevy Chase, Md. 1 blk. Conn. ave.; 7 r., b., lavatory; 1st fl.; 2 slps. porches. Apt. 414., Dec. 0300.

## Furnished or Unfurnished 59

NEWLY FURNISHED 7-room house; 2 baths; up-to-date; oil heat; 2 blocks from Wardman Park. Col. 5398.

## HOUSES—Rent or Sale 60

ATTENTION, property owners. We have many calls for small houses. List yours with us today. LEWEY, INC., 1003 K St. NW. Dist. 3625.

## SUBURBAN—For Rent 61

HOUSE—6 rooms; modern; conveniently located; $37.50; 10 rooms, 3 baths; modern improvements; $100. Munger-Hollingsworth Co., Bethesda Bank Bldg., Wis. 4652.

NEARBY Va., Jefferson Pk., 6 rms., English stucco, fireplace, elec. range, garage, new cond.; a. m. i., near school, bus, stores, $65. Co. 0643.

16TH ST. NW., 1835—4 rooms, kitchen, bath, porch, garage, Frigidaire, $80. L. T. Gravatte, 729 15th. Natl. 0753.

## HOUSES for SALE 68

CHEVY CHASE, D. C.—New 6-room detached brick home; on wide ave; sacrifice for $4,000 less than original price. Phone Cleve. 6440.

GLOVER PARK—New 6-rm. brick house; small equity in it; will sacrifice for quick sale. We. 2988.

NEW HOUSE—No down payment; 6 rooms, beautiful bath, sleeping porch, double garage, club room; Mt. Pleasant, overlooking Rock Creek Park. Ad. 1725.

TAKOMA PARK, D. C.—¼-acre, 7-room and bath detached house; a.m.i.; garage; $8,500. Owner, 6821 Laurel st. nw.

18TH ST. SE., 124, 1 sq. so. of Eastern High School—5 rm. brick house, with bath, basement and sleeping porch; reduced $1,000. Opportunity to buy a home like new for $5,250. Payments better than rent. $50 cash; $42.50 monthly, including interest on both trusts. Call Mr. Clark, Nat. 3007. Steuart Bros., Inc. Key at 122 18th st. se.

Chevy Chase Detached Stone
—and brick, Georgian colonial, less than 3 years old; best location, large lot. Can be bought with $2,000 cash at reduction of $10,000 from original cost. Phone Clev. 9491.

$7,850—4-BEDROOM BRICK IN PETWORTH.
A roomy, 20-foot wide brick home, situated in the close-in section of Petworth, convenient to the downtown. In addition to the four bedrooms entering off the hall, there is an inclosed sleeping porch. Hot-water heat, hardwood floors, tile bath with shower, front and rear porches on the first floor and a garage complete its modern equipment.
SHANNON & LUCHS CO. 1505 H ST. NW. NA. 2345.

$10,950.00
NEW BRICK
Let us show you this most attractive brick home in Chevy Chase, D. C. You will like the very large living room with its open fireplace and the spacious dining room with plenty of wall space. There is an immense covered rear porch with a splendid outlook. In addition, there are three bedrooms, two tiled baths, recreation room with open fireplace and a two-car garage.

$7,500.00
BRICK HOME
A delightful bungalow of brick construction on a wide avenue in the upper 16th Street Section. There are five sunny rooms, tiled bath with shower, open fireplace in the living room, splendid yard inclosed by ornamental picket fence.
WM. H. SAUNDERS CO., INC. 1519 K Street NW. Dist. 1015.

Price $4,900
324 D ST. NE.
Near Stanton Park. The greatest value to be found in any section of the city. Six large rooms, tile bath, hot-water heat, porches, cellar under entire house. Vacant and in perfect condition.
JOHN F. DONOHOE & SONS, 314 Pennsylvania Ave. S.E.

OLD BRICK HOME
ALEXANDRIA, VA.
Partly restored; 8 large rooms, each with open fireplace; fine old mantels; brick-walled garden; splendidly located; best downtown district; sacrifice for immediate sale.
WM. K. HARTUNG & CO. 336 SHOREHAM BLDG. NA. 2232.

LINCOLN PARK—$5,500
This modern brick home of 6 rooms and bath is surely a find; nicely arranged; good condition. To inspect, call at once.
EARLE WEST MANSON, Dist. 9373. 1103 Vt. Ave., Eves., Clev. 5054.

## HOUSES for Sale—Furnished 69

FREE THEATER TICKETS—The Washington Post will give two free guest tickets to Loew's Fox Theater with each paid-in-advance want ad for seven or more times when brought to The Post's main office. Now playing Buddy Rogers in person and "Face in the Sky."

## SALE or EXCHANGE 70

INCOME PROPERTY FOR FARM. BARTLETT REALTY CO., 1002 K st. nw. National 0882 or Columbia 5284.

## LOTS for SALE 72

FOUR adjoining home sites, 40x120; big trees; fine privet hedge; one fare, near Dale Carlia. Owner Dawson, 6403 Ridge drive, Brookmont.

HILLCREST, cor. Alabama ave.; imps., including sewer; real value at $1,100. F. M. Doyle, Dist. 7965.

MASS. AVE. NW. extended, in D. C.; near new Western Ave. Circle; sure to enhance in value; well-located building site; will sell reasonable price or build house or bungalow to suit; let us talk it over. JOHN M. DAVIS, Owner, 5117 45th st. nw.; phone Cleve. 7016.

## SUBURBAN for SALE 73

NEW BUNGALOW
$4,500—LOCATED IN VIRGINIA.
on State Highway, 15 miles from Wash.; 5 rooms, bath, hot-water heat, electricity, sewer, water; 1 acre ground; close to stores, schools, churches; excellent residence or roadside stand; also 62 acres with long frontage on County road and 8-room house, $3,500.
Chevy Chase Realty Co. 4329 Wisconsin Ave. Emer. 3117.

## SUBURBAN—Sale or Rent 73A

SIX ROOMS, bath; conveniences; ground —Rent, $40; sell for $5,000. Open Saturday and Sunday afternoons. 309 West Columbia st., Cherrydale, Va. Phone Pot. 5540, Br. 102, evenings.

## SHORE PROPERTY—Sale 76

REHOBOTH BEACH, DEL. — Beautiful bungalows, furnished, large lot, near ocean. Big sacrifice for immediate sale. Box 163, Wash. Post.

THE CAPITOL'S ONLY FRESH WATER LAKE
Is Lake Jackson
30 miles out in Virginia; lots, $10 monthly; cabins, $298 up. For directions, phone Metropolitan 9449.

## WANTED—REAL ESTATE 77

I PAY CASH for small houses, white or colored, regardless of condition. Wm. J. Callanan, 1427 Eye nw.; Natl. 6971.

LIST YOUR for rent and for sale properties with me. 30 YEARS EXPERIENCE WITH RESULTS. A. S. Gardiner, 932 Investment Building. National 0334.

WILL pay all cash at once for several brick houses, reasonably priced, white or colored. Phone Di. 9373 or write Earle W. Manson, 1103 Vt. ave. nw.

CALL ME BEFORE YOU SELL. Immediate cash for your property, brick or frame; any section. District only. G. G. DUTY, 1024 Vermont ave. Nat. 4488.

The Washington Post.

FEBRUARY 6, 1933.

# THE ONCE OVER

By H. I. PHILLIPS

IF HOLMES HAD KNOWN ABOUT TECHNOCRACY.

LITTLE I ask, my wants are few;
I only ask relief from care—
The guaranty whatev'er I do
Will bring me comforts, and to spare—
A world which always will display
Its boons the scientific way!

Plain food is quite enough for me—
Three meals a day will stay my fears
(Distributed officially through
Scientists and engineers)—
I love the happy feeling that
I'm cared for by some Technocrat.

I never care for gold or land,
For profits or for worldly gain;
Just give me independence and
Security from snow and rain——
I only ask a system which
Will make me carefree as the rich!

*Money's a useless, futile thing—*
*Ten thousand dollar bills are vile;*
*I merely seek to have my fling*
*And live in fashion and in style*
*On "ergs" distributed as pay*
*For what I do four hours a day!*

Four days a week are all I ask
In which to work for any one;
That's long enough for any task,
And leaves a man some time for fun—
I'd be quite satisfied, egad!
With twenty times what father had!

Jewels are baubles, and I swear
Such luxuries amount to naught;
The only gems for which I care
Are pearls of scientific thought—
Suffice it when they measure me
For permanent prosperity!

Of bank books none do I desire—
No savings do I wish or need;
Toss all my check books in the fire—
Away with profits and with greed!
I only ask a perfect plan
To make me an untroubled man!

*Wealth's wasteful tricks I'll not abet;*
*The present system makes me laugh—*
*I merely ask all I can get*
*Through gauge and rule, through chart and graph—*
*When everything is measured right*
*I'll take my share through effort slight.*

Thus humble let me live and die.
Nor long for Midas' golden touch;
A loyal Technocrat am I
Who doesn't seek soft living MUCH—
And may my flow of energy
Get everything it can for ME!

* * *

PUTTING THE FINGER ON IT.

The trouble with America just now, thinks Elmer Twitchell, is that it is too full of big barter and erg men.

* * *

Germany has perfected a train that will go 100 miles an hour. But there will probably always be a passenger to ask the conductor, "How late are we?"

* * *

A BLANK FUTURE.

The Anti-Horse Thief Society of Hartford, Conn., has disbanded. It has decided that there is no future in the work.

* * *

*Add similes: As incapable of blushing as Huey Long.*

(Copyright, 1933.)

## Post Model Home Filled By Visitors Despite Cold

Keen cold and biting wind failed to prevent visitation to The Washington Post model home yesterday. Crowds of visitors were delighted with an inspection of the exhibit dwelling throughout the day.

The home, located at 418 Ingraham street northwest, has pleased many persons. Visitors are impressed by the substantial construction and convenient arrangement of this residence, built by B. H. Gruver, and the beauty of its furnishings and decoration by Joseph B. McSherry. The house will be open daily and Sundays until 9 p. m. To visit it, drive out Georgia avenue and Ingraham street, then turn right, or eastwardly, to the home.

## Raiders Find 10 Pistols In Descent on "Jungle"

Raiding the shack occupied by Walter Brown, colored, of Birmingham, Ala., on the dump in South Washington Saturday night termed by the county police "The Jungle," Deputy Sheriff Harry L. Woodyard and Officer Edward Duncan seized a small-sized arsenal.

In their haul the officers brought away 10 pistols of all sizes. Brown was lodged in the county jail pending a hearing this morning.

### Dr. Ryan to Speak Tonight.

Dr. Carson Ryan, of the Bureau of Education of the Department of Interior, will speak at a meeting at the home of Mrs. Frank Frost, 2601 Thirtieth street northwest, at 8 p. m. today held under the auspices of the Town and Country School. His subject will be "Modern Schools and How They Train the Child to Think and Study."

## Vital Statistics

### BIRTHS REPORTED.

Harold and Hilda Lewis, boy.
Edwin P. and Helen Huke, girl.
Whittie and Mae Gwinn, girl.
Luciano and Yolando Gomez, boy.
Frank J. and Nettie Villari, girl.
Clyde C. and Vera Hall, girl.
Arthur R. and Sadie C. Kembley, girl.
William and Eva Saunders, girl.

### DEATHS REPORTED.

Elizabeth Hierling, 88 yrs., 3802 Veazey st. nw.
Julia E. Jenkins, 86 yrs., St. Elizabeths Hosp.
Sarah E. Ganley, 81 yrs., 1623 35th st. nw.
John Sevin, 72 yrs., 3720 Upton st. nw.
James F. Robbins, 72 yrs., 13 7th st. se.
William W. Rissmeyer, 72 yrs., Providence Hosp.
Nancy P. Rawlins, 71 yrs., Sibley Hosp.
Gregory Segerti, 68 yrs., Casualty Hosp.
A. D. Barlow, 59 yrs., Garfield Hosp.
Lillian A. Whelan, 52 yrs., 3264 P st. nw.
J. W. Babbitt, 51 yrs., Emergency Hosp.
Lee R. Trammell, 49 yrs., 817 C st. ne.
John M. Powers, 47 yrs., St. Elizabeths Hosp.
Eva Randolph, 45 yrs., Emergency Hosp.
Hobart S. Browning, 38 yrs., Walter Reed Hosp.
Arline C. Moyer, 31 yrs., 4427 Harrison st. nw.
Betty Prentice, 10 mos., Gallinger Hosp.
Sarah Logan, 87 yrs., St. Elizabeths Hosp.
Virginia E. Cain, 83 yrs., 1425 T st. nw.
Paul W. Jefferson, 60 yrs., Freedmen's Hosp.
Sarah Henson, 60 yrs., 1116 5th st. nw.
Samuel Addison, 53 yrs., Emergency Hosp.
Mary Gray, 50 yrs., Georgetown Hosp.
William Hallman, 32 yrs., Freedmen's Hosp.

# 'MARRIED-WORKER' CLAUSE REPEAL IS URGED BY WOMEN

### Tends to Prevent Marriages Between U. S. Employes, Meeting Is Told.

Supported by prominent speakers and an enthusiastic audience of more than 200 persons, the Government Workers Council of the National Woman's Party furthered its intensive fight for women's right to paid employment at a mass meeting yesterday in the Masonic Temple auditorium.

The speakers vehemently attacked that part of the economy act which provides that married couples employed in Government service shall be dismissed ahead of all others and that future employment preference shall be given to persons other than those married to Government employes.

**Objections Are Cited.**

Mrs. Edwina Avery, chairman of the Government Workers Council and chairman of the meeting, charged that the principal objections to the act, are that it "operates to prevent marriage between Government employes in the future" and that it "is operating to force women out of paid employment."

Representative Louis Ludlow, of Indiana, told the audience he introduced the equal rights amendment in the present Congress and added: "If it is your wish I will reintroduce the equal rights amendment in the next Congress."

Mrs. Harvey W. Wiley, president of the District of Columbia Federation of Women's Clubs, said investigation shows that married women work for the same reasons as married men—economic necessity.

**Miss Younger Raps Act.**

Miss Maud Younger, legislative chairman of the National Women's Party, declared the act is based on principles of 60 years ago, and that the fight is being waged against women's employment "on economic grounds."

Secretary of Labor William N. Doak, who was to have made an address on women's right to paid employment, sent a telegram saying he could not attend because of illness.

At the close of the meeting resolutions were adopted asking repeal of the "married workers" clause in the economy act.

## G. W. Graduate Wins Harvard Scholarship

Caldwell C. Kendrick, of Ballston, Va., who attended Western High School in Washington, is among he 21 winners of scholarship awards at Harvard University Law School presented to members of the freshman class of 1932-33. More than 200 applicants took the examinations.

Mr. Kendrick is the son of Garland L. Kendrick, an examiner of the Federal Trade Commission. He was graduated from George Washington University last year. He attended the late afternoon classes while employed in the Division of District Offices of the Bureau of Foreign and Domestic Commerce. During Mr. Kendrick's attendance at George Washington University he was a member of Phi Sigma Kappa Social Fraternity and of Delta Phi Epsilon Foreign Service Fraternity. At Western High School he was first lieutenant of the winning Company L in the annual high school cadet competitive drill in 1927.

## Police Hold Man In Attack on Girl

### Charged With Banging Her Head Against Steam Pipe in Hotel.

Police last night were holding R. F. Inman, 28, of Mount Airy, N. C., on a charge of simple assault, after he is alleged to have attacked Miss Cleo Bennett, 19, at the Franklin Park Hotel, 1332 I street northwest.

Miss Bennett was in a hysterical condition at Emergency Hospital, where she was taken for possible injuries suffered when Inman is declared to have banged her head against a steam pipe.

Screams of Miss Bennett were heard by James Norris, occupant of an adjoining apartment. Norris forced his way into the room and held Inman until police arrived. The young woman was transferred to the hospital in the Fire Department ambulance after first-aid treatment.

## 1933 Drama Group Meets Tomorrow

### Play Institute Will Hold Second Session at Roosevelt High.

With an excellent enrollment in the 1933 District of Columbia Play Institute numbering more than 40 recreation leaders of the city, the second session will be held tomorrow night, from 8 to 10 o'clock in the music room and armory of Roosevelt Community Center, Thirteenth street between Upshur and Allison, under the general chairmanship of Miss Ruby F. Neal, assisted by Mrs. Phyllis Wilson Huff, leader in dramatics; Miss Evelyn Davis, leader in the dance, and Charles M. Fyfe, leader in games of all kinds.

Mrs. Huff will be assisted by Mrs. Gladys Benion and by Dorothy McFetridge, Wilda Kilbourn, and Katherine O'Neill, who will present a one-act play, "Henry the Eighth."

The weekly subject will be social and lay dancing, conducted by Miss Davis, and a series of American Indian dances and songs by Miss Ruth Starkey, a graduate of the University of Oklahoma.

### FIRE RECORD.

8:42 a. m.—500 Eighth street southeast: first floor.
11:57 a. m.—1416 Seventh street northwest: store.
3:35 p. m.—2107 New York avenue northwest: automobile.
5:30 p. m.—474 M street northwest: false.
7:34 p. m.—2224 First street northwest: chimney.
7:48 p. m.—1631 Thirteenth street northwest: house.
8:07 p. m.—2721 Adams Mill road northwest: rug.
11:04 p. m.—3777 Oliver street northwest: chimney.
11:12 p. m.—E street between Third and Fourth streets southeast: automobile.
11:19 p. m.—1312 Connecticut avenue: false.

## OLD AND NEW STYLES IN RADIO CARS OF CAPITAL POLICE

Above is shown one of the open radio scout cars formerly used by Capital police in all kinds of weather, and, below, one of the new inclosed sedans. Private G. T. Brown, radio operator at the transmitting station, is pictured at his desk.

# JESUS' FORGIVENESS STRESSED BY CLERIC

### His Dying Prayer Is Pointed Out by Universalist Church Pastor.

"Forgiveness is at the very heart of the religion of Jesus," said the Rev. Fredric W. Perkins, preaching yesterday in the Universalist National Memorial Church on "Ought We to Forgive?"

The pastor took his text from the eighteenth chapter of St. Matthew, the twenty-first and twenty-second verses, "Lord, how oft shall my brethren sin against me and I forgive him? Until seven times? Jesus saith unto him, 'Not until seven times, but until seventy times seven.'"

Dr. Perkins said in part:

"In my reading I came across this statement, 'Any doctrine of the forgiveness of sin is in contravention of the whole majesty of the law by which the universe moves.'

**Consequences Meritable.**

"Such an idea is widely current. It is one of the results of the scientific habit of mind which recognizes the inexorable tie binding cause and effect together.

"If men sin, the consequences are inherent and inevitable. As Emerson said, 'We are punished not for our sins but by them.' Given the sin, the harvest follows. Given the electric tension, even God can not cancel the thunderbolt. Nature, we are told, never forgives.

"Jesus taught us to pray, 'Forgive us our trespasses.' His dying prayer was for forgiveness of those who had nailed him to the cross. And when we encounter a really forgiving soul we instinctively pay homage to life at its noblest, no matter what science may say or how much a cynical world may scorn.

"Was Jesus' prayer on the cross a weak sentimentalism? Must we cease to be realists and shut our eyes to the stern fact of moral retribution when we respond to his example?

**Not Remission of Penalty.**

"The problem arises because of a wrong notion of what forgiveness is. It is not a remission of penalty. It is refusal to add to that a vindictive desire to inflict injury because of a desire to get even. Forgiveness is simply love that will not turn to hate when it is wronged. It is not a new and special attitude called out when one suffers wrong. It is the old attitude of good will which the sting of personal wrong can not change. Forgiveness does not cancel retribution, but it does bar out retaliation and revenge.

"Is it true that nature does not forgive? On the contrary, nature is always forgiving. Suppose that the Washington Monument had been built with the center of gravity outside its base. The flouted law of gravitation would have brought the structure down in ruin. Suppose, inconceivable as it is that a second and a third time the foolish attempt had been made. As often would the inevitable retribution have followed. But the next time the law is obeyed and the tower stands. The very forces that were the builder's foe become his friend. Nature does not say, I will topple the monument over a few times more in order to punish you for your previous disobedience. Nature forgives, because she does not cherish resentments and bear grudges. In that analogy we get a glimpse of what divine and human forgivenesses are."

## Loss of $1,000 Bracelet In Night Club Reported

The loss of a diamond bracelet, valued at $1,000, was reported to police yesterday by Gladys G. Weber, of 1451 Belmont street northwest.

Miss Weber said the bracelet slipped from her arm while she was visiting a downtown night club Saturday night.

## Surgical Instruments Worth $370 Pilfered

Surgical instruments, valued at $370, were reported stolen yesterday from the automobile of Dr. Robert M. Balton.

The car was parked in front of Dr. Balton's home, 1426 Clifton street northwest, police were told.

## TRAFFIC TOLL

TO DATE.

Many motorists seem to have implicit faith in their horns as a means of clearing congested traffic and removing slow-moving vehicles from their path. Many run around with hands continually on the horn button ready to blow at the slightest excuse.

A horn is a very good thing to have, but it is a nuisance when used by some impatient driver trying to toot his way through traffic.

By all means use your car's horn when it is necessary, but don't overwork it.

The accident figures are:

| | 1932 | 1933 |
|---|---|---|
| Deaths | 9 | 6 |
| Injuries | 343 | 331 |
| Accidents | 747 | 813 |

"Be Careful!"

# *New Police Radio Studio Step Nearer Curb on Crime*

### Only Matter of Seconds Now to Dispatch Crime Calls.

By CLYDE H. DUBOSE.

With installation of the new broadcasting room for radio station WPDW of the Metropolitan Police Department, scheduled for the first of this week, and the simultaneous release of figures computed for radio car calls in 1932, the department last night had chalked up another step toward the goal of crime prevention efficiency.

"The new room," it was explained by Maj. Ernest W. Brown, "will help to reduce the time required in answering calls. As the call comes into the police operator it will be written. The operator will hand the slip through a window to the dispatcher. All will be only a matter of seconds."

With fourteen scout cars and eight headquarters cruisers on the street in 1932, a total of 526 cars reached the scene of disturbance before the radio stopped broadcasting. Although this is a comparatively small percentage, it is pointed out that it only took one minute for a total of 5,697 cars to reach the scene. The longest it ever took a scout car to reach the object of a call was 15 minutes. But this happened only twice.

To the morbid, or otherwise misdirected, sense of humor of certain residents of the District has been credited a total of 1,088 false reports out of the grand total of 40,783 calls for the year. This, of course, is in addition to the 390 runs made for the benefit of certain "maniacs" whose greatest aim in life, apparently, is the turning in of false fire alarms. The cars responded to the call of 1,761 fire boxes during the year.

An interview with a few radio car policemen is convincing, even to the most skeptical, that one outstanding improvement has been made—the improvement in favor of the policemen's own comfort. Riding through night and day of last winter's snow and ice in the old type open roadster has been termed "a dog's life" in comparison with the comfort of transportation in the new light blue, closed cars.

Lounging in the tonneau of one of these modern "luxuries," a most interesting cross section of life is obtained as the car drifts slowly about the streets, day after day and night after night; listening to the periodic rumble of the little loudspeaker over head that in a second can send the car speeding across the city.

"Scout car 91, auto accident, Eleventh and B streets northeast—B, as in Boston"—3,636 such calls were answered during the year. "The ambulance has gone to——," 2,350 times the cars answered this call, and 1,113 the little loudspeaker droned out "Rescue Squad call at such and such."

Summing it all up for the most interesting reports, the cars answered 1,166 calls for "police wanted," and 137 for "police need help." "Trouble" calls were sent out 3,798 times and 1,040 times the officers were sent to apprehend a "drunk." Brake tests for autos that had been in an accident required 2,109 calls.

While only 12 persons were murdered, according to the little loud speaker, 165 were being beaten, 449 were cut or stabbed, 409 were in the wrong house, 217 were injurd, 4 were kidnaped, 22 killed, 609 lying in the street, 323 sick, 344 with a dangerous weapon, 30 were stealing and 12 were overboard. The radio also registered 77 mad dogs and 17 lost children.

Although housebreakings are numerous in the city, only 313 were reported on the radio during 1932. Holdups brought 528 calls. Fights brought the largest number of calls, the number being 7,131. The smallest number was one, that being a call to "weight a truck." The street caved in three times, 20 people committed suicide and 34 riots, 423 shootings and 179 robberies occurred, according to the radio. Forty-two people tried to commit suicide but failed.

Burglar alarms registered 192, breaking in a house, 708; calling for police, 117, and disorders, 560. Fifty-six persons were found dead, 105 were assaulted, 84 were operating autos while drunk, 131 were insane, and 8 were shooting fireworks. All this resulted in 4,631 arrests.

As an example of radio car efficiency, Maj. Brown told a Post reporter, a Negro man was caught in Baltimore, where there is no police radio, while attempting to break into a house. It was discovered he was from Washington. When asked why he didn't do his "work" at home, replied, "Boss, yuh jest simply can't beat them radio cars."

### *Radio Service WPDW*

(Figures for 1932).

Tabulation of number and kind of complaints answered by scout and cruiser cars:

| | |
|---|---|
| Accidents (auto) | 3,636 |
| Ambulance calls | 2,350 |
| Ambulance-Rescue squad | 1,113 |
| Assaults | 105 |
| Brake tests | 2,109 |
| Breaking in house | 708 |
| Burglar alarms | 192 |
| Calling for police | 117 |
| Dead persons found | 56 |
| Disorder | 560 |
| Drunk | 1,040 |
| Drunk operating auto | 84 |
| Explosion | 24 |
| Fights | 7,131 |
| Fire works | 8 |
| Fire box | 1,761 |
| Gas case | 35 |
| Holding a person | 171 |
| Hold up | 528 |
| Housebreaking | 313 |
| Insane person | 131 |
| Liquor (handling) | 10 |
| Lost child | 17 |
| Mad dog | 77 |
| Meet an officer | 36 |
| Meet a person | 69 |
| Miscellaneous | 11 |
| Murder | 12 |
| Persons: | |
| being beaten | 165 |
| cut or stabbed | 449 |
| in house | 409 |
| injured | 217 |
| kidnaped | 4 |
| killed | 22 |
| lying in street | 609 |
| sick | 323 |
| with dangerous weapon | 344 |
| stealing | 30 |
| overboard | 12 |
| "Peeping Tom" | 28 |
| Pocketbook snatching | 55 |
| Police need help | 137 |
| Police wanted | 1,166 |
| Prowler | 224 |
| Report to be obtained | 720 |
| Riot | 34 |
| Robbery | 179 |
| Setting fire to building | 3 |
| Shooting | 423 |
| Stealing an auto | 127 |
| Street caved in | 3 |
| Suicide | 20 |
| Suicide (attempt) | 42 |
| Suspicious persons | 516 |
| Take measurements | 3 |
| Take pictures | 37 |
| Traffic jam | 31 |
| Trouble | 3,798 |
| Throwing missiles | 7 |
| Wanted (persons) | 68 |
| Weigh a truck | 1 |
| Total | 35,233 |

## Man Eludes Death In Wild River Ride

### Alexandrian's Small Boat Driven Helpless Before Icy Blast.

Driven before a wintry blast of wind sweeping down the Potomac River last night, a small rowboat, manned by John E. Driver, of Alexandria, Va., disappeared in the darkness and for more than two hours river rescue agencies frantically hunted for traces of the missing craft.

Shortly before 7 p. m. harbor police received a message reporting the boat adrift off the lighthouse at Jones Point. Patrol cruisers and private craft immediately launched a search. Driver, it was reported, had only one oar and was unable to straighten his course.

About 9 o'clock the police radio boat, Charles E. Evans, located a dredge anchored eight miles down the river. Investigation disclosed Driver safely aboard, suffering from exposure, but little the worse for his experience. He told police the high wind caught his boat and he could do nothing, but sit helplessly and await developments. He said he was attempting to cross the river to New Alexandria.

## Wilson McNair Chosen Floris Grange Master

Wilson McNair, of Floris, Va., was elected master of the Floris Grange at the annual meeting recently. Other officers elected were:

Donald Popervitch, overseer; Mrs. Maurice K. Stroud, lecturer; M. K. Stroud, steward; Holcombe Rogers, and Miss Doris Cox, assistant stewards; William Middleton chaplain; W. R. Crabill, treasurer; Miss Edith Rogers, secretary; Paul Woods, gatekeeper; Mrs. Allen Bradley, Ceres; Mrs. R. V. Nickell, Pomona; and Mrs. Joseph Murphy, Flora.

# PRINCETON TEACHER FILLS PULPIT HERE

### Dr. Zwemer Calls Dread of Light Cause of Spiritual Blindness Today.

Describing "photophobia" as "a dread or intolerance of light which in man is not a symptom but a disease," Dr. Samuel M. Zwemer, professor of the history of religion and Christian missions at Princeton Theological Seminary, preached yesterday at the New York Avenue Presbyterian Church.

"It is a parable of the spiritual blindness of man through the ages," he said. "Though contrary to the laws of nature, and the law of light and beauty, photophobia is, nevertheless, found in some forms of plant life," Dr. Zwemer went on.

**Jesus' Enemies of Today.**

Dr. Zwemer discussed three elements of photophobia, the spiritual fact, the cause and the cure. He said in part:

"The fact of spiritual blindness, fear and dread is all around. It was so in Jesus' day. He was hated without a cause. He was rejected and despised of men for nineteen centuries. The tragedy of history is moving because it was the rejection of the greatest character of history, Jesus Christ. And why was He rejected? Not because of extraordinary sins, but because of a selfish determination to uphold their own precarious position by the people of His day. The same classes of people are with us today—the self-righteous, those who love mammon and the cynics. The enemies of Jesus sometimes sit in the pews of the churches. How often have you and I betrayed the Son of Man like Judas?

**Mental, Not Moral, Cause.**

"What is the cause of this photophobia? It is not mental, but moral. Through the ages men have turned from the light because their deeds were ugly. This is an indication of the approach of atrophy of the optical nerve, and can only bring spiritual blindness. However, those who turn toward the light always receive the welcome of God.

"The cure of photophobia is in your heart and mind. 'He that doeth the truth cometh to the light that his works may be made manifest.' With the light of God manifested in the Christ of history, the Word of God and the Church, we can walk in the light as He is in the light, have fellowship with Him and be cleansed of sin. Any one whose practices are corrupt will not come out into the light. When the actions of a person are true and sincere, he comes out into the light. Are you following the gleam or going back into the gloom."

## Legion to Award Medals In School Essay Test

The District Board of Education has given permission for the award of two American Legion medals to seventh grade pupils of Washington. A medal will be given to the boy and another to the girl writing the best essays on George Washington.

All essays must be turned in at the superintendent's office at Franklin School by Wednesday. The medals will be awarded February 15 by U. S. S. Jacob Jones Post, No. 2, American Legion, which is made up of former yeomanettes.

**Window Broken, Clothes Stolen.**

Wolf Sheurr, proprietor of a clothing store at 913 Fourth street northwest, yesterday reported to police that clothing valued at $25 was stolen from a show window some time Saturday night. The plate glass was smashed, he said.

# MALL WAGE CUTTING STRUGGLE TO REACH DECISION THIS WEEK

### Organized Labor and Builders Rally Their Forces for Showdown.

The threatened wage cut, with its portent of interference with the Mall construction program, is expected to produce action in earnest today with carpenters making their first offensive move against slashes scheduled to become effective Thursday.

Tomorrow organized labor and contractors engaged in the Federal projects will gather to rally their forces in a drive against and for wage reductions in several other trades.

In the background of these activities, lurks the possibility of a general strike on the Mall—though both sides are known to be working against such an eventuality.

Agenda of all three events presage the first major wage controversy to beset the big Federal projects—the progress of which has already been marked by a spectacular fire and the deaths of several workmen.

**Appeal to Heath Today.**

Carpenters—who have been notified of a $3 per day cut, beginning Thursday—are expected to take their troubles before Ferry K. Heath, Assistant Secretary of the Treasury, who is the Federal contracting officer, this morning.

Under the Bacon-Davis law, which regulates wages paid on Federal construction work, the contracting officer must first attempt to iron out disputes. If he is unable to do so, then, under the law, the Secretary of Labor must be the final arbiter.

Tonight the District Carpenters' Council will meet to discuss the wage situation. Possibility of disciplinary action against carpenters who have worked for an $8-a-day wage—$3 below the $11 claimed as the prevailing wage by carpenters—is expected.

The Carpenters' Council is also expected to consider ways and means of combating the cut ordered by contractors in the event a favorable decision to the carpenters is not obtained today from Maj. Heath.

**Contrasting Contentions.**

Tomorrow contractors and subcontractors will hold a session to consider slicing wage scales paid to a number of other trades engaged in the Mall activity.

Tomorrow night the Washington Building Trades Council holds its regular meeting and labor leaders have indicated strenuous opposition will be expressed by this group to any wage reductions.

The contractors claim a greater spread of building activity could be maintained by a wage cut and argue further that labor should be willing to take a cut inasmuch as Federal salaried employes are being forced to do so.

Organized labor retaliates with the statement that contractors are attempting to force down wages for their own benefit, with a resultant lowering of standards of living here. Further, say labor leaders, the contractors would not be able, under rulings of the Comptroller General to return to the Treasury—as they have claimed they propose—money saved by a wage cut.

## Man Is Ruled Suicide After Gas Kills Him

Found unconscious from the effects of illuminating gas at his room at 1104 Eighteenth street northwest yesterday, Wilbur Kubitz, 45, later died and was declared a suicide by Coroner A. Magruder Macdonald after an investigation.

Kubitz was slumped near a small gas range, both burners of which were open. A number of racing slips and tip sheets were found in the room, leading to a belief that the man was depressed because of gambling losses.

## Limited Disarmament Denounced as Failure

Because they aim to limit, not eliminate, warfare, international disarmament conferences have so far failed, according to a joint message sent to President Hoover yesterday by the Pennsylvania Committee for Total Disarmament; The Women's International League for Peace and Freedom, United States Section; the National Fellowship of Reconciliation; the Women's Peace Society and the Women's Peace Union of New York.

The message called on the President to instruct the American delegates to the Geneva Conference to propose a multilateral treaty for immediate total disarmament.

## DAILY WEATHER REPORT

### TODAY'S SUN AND TIDE TABLE.

| | | A.M. | P.M. |
|---|---|---|---|
| Sun rises | 7:09 | High tide | 4:56 | 5:23 |
| Sun sets | 5:36 | Low tide | 11:33 | 12:00 |

### WEATHER CONDITIONS.

U. S. Dept. of Agriculture, Weather Bureau, Washington, Sunday, Feb. 5—8 p. m.

Forecast for the District of Columbia—Fair, not so cold Monday, followed by rain Monday night and Tuesday; colder Tuesday night; moderate west, shifting to southwest winds.

For Maryland and Virginia—Fair, not so cold Monday, followed by rain Monday night and Tuesday; colder Tuesday night.

The disturbance that was over Missouri has advanced rapidly eastward, being central about 400 miles south of Nova Scotia. Another disturbance is advancing eastward over western Ontario. Sioux Lookout, 29.80 inches, with a trough extending southwestward to eastern Colorado. Moorhead, Minn., 29.88 inches; Pueblo, Colo., 29.72 inches. A high-pressure area is moving rapidly eastward over Kentucky and Tennessee, Nashville, 30.40 inches, and pressure is high but falling over the middle and southern Plateau. Winnemucca, 30.28 inches. Another high-pressure area of great intensity is central over and northwest of the Great Slave Lake region, Norman, 31.02 inches. Snows have occurred in the Lake region, the Appalachian region, the north Atlantic States and over the northern Rocky Mountain region. Much colder weather has overspread the lower Lake region, the Ohio and Middle Mississippi Valleys and most of the Atlantic States, and another wave of colder weather is advancing southeastward over Alberta and Saskatchewan and Montana. Temperatures have risen decidedly over the Plains States and upper Mississippi Valley.

**Local Weather Report.**

Temperature—Midnight, 29; 2 a. m., 30; 4 a. m., 26; 6 a. m., 23; 8 a. m., 23; 10 a. m., 23; 12 noon, 23; 2 p. m., 21; 4 p. m., 22; 6 p. m., 21; 8 p. m., 20; 10 p. m., 19. Highest, 30; lowest, 19. Relative humidity—8 a. m., 86; 2 p. m., 44; 8 p. m., 42. Rainfall (8 p. m. to 8 p. m.), trace. Hours of sunshine, 3.5. Per cent of possible sunshine, 34.

DEPARTURES FROM NORMAL.

Accumulated excess of temperature since January 1, 1933, 311 degrees.

Excess of temperature since February 1, 1933, 21 degrees.

Accumulated deficiency of precipitation since January 1, 1933, 0.39 inch.

Deficiency of precipitation since February 1, 1933, 0.09 inch.

**Temperatures and Precipitation.**

Temperatures and precipitation for 24 hours ended Sunday 8 p. m.:

| | Highest Sun. | Lowest Sat. night. | Sun. 8 p.m. | Rainfall. |
|---|---|---|---|---|
| Washington, D. C. | 33 | 22 | 29 | .... |
| Asheville, N. C. | 39 | 28 | 16 | 0.02 |
| Atlanta, Ga. | 40 | 34 | 28 | .... |
| Atlantic City, N. J. | 28 | 26 | 20 | 0.02 |
| Baltimore, Md. | 28 | 24 | 22 | .... |
| Birmingham, Ala. | 42 | 36 | 34 | .... |
| Bismarck, N. Dak. | 36 | —16 | 24 | .... |
| Boston, Mass. | 30 | 28 | 24 | 0.06 |
| Buffalo, N. Y. | 18 | 10 | 12 | 0.02 |
| Chicago, Ill. | 14 | —2 | 14 | .... |
| Cincinnati, Ohio | 22 | 14 | 16 | .... |
| Cheyenne, Wyo. | 50 | 18 | 42 | .... |
| Cleveland, Ohio | 20 | 10 | 18 | 0.26 |
| Davenport, Iowa | 18 | —8 | 16 | .... |
| Denver, Colo. | 60 | 30 | 54 | .... |
| Des Moines, Iowa | 22 | —6 | 16 | .... |
| Detroit, Mich. | 24 | 6 | 18 | .... |
| Duluth, Minn. | —6 | —26 | —8 | 0.10 |
| El Paso, Tex. | 56 | 48 | 54 | .... |
| Galveston, Tex. | 60 | 52 | 58 | .... |
| Helena, Mont. | 36 | 26 | 8 | 0.16 |
| Indianapolis, Ind. | 14 | 2 | 12 | .... |
| Jacksonville, Fla. | 62 | 46 | 54 | .... |
| Kansas City, Mo. | 28 | 4 | 28 | .... |
| Little Rock, Ark. | 40 | 32 | 38 | .... |
| Los Angeles, Calif. | 72 | 48 | 70 | .... |
| Louisville, Ky. | 20 | 10 | 18 | .... |
| Marquette, Mich. | 14 | 4 | 8 | 0.52 |
| Memphis, Tenn. | 34 | 28 | 32 | .... |
| Miami, Fla. | 70 | 60 | 62 | .... |
| Mobile, Ala. | 60 | 42 | 50 | .... |
| New Orleans, La. | 62 | 46 | 56 | .... |
| New York, N. Y. | 30 | 22 | 30 | 0.06 |
| North Platte, Nebr. | 58 | 18 | 46 | .... |
| Omaha, Nebr. | 28 | —6 | 26 | .... |
| Philadelphia, Pa. | 28 | 26 | 24 | 0.03 |
| Phoenix, Ariz. | 70 | 46 | 68 | .... |
| Pittsburgh, Pa. | 24 | 14 | 18 | 0.07 |
| Portland, Me. | 28 | 26 | 20 | 0.22 |
| Portland, Oreg. | 40 | 34 | 40 | 0.01 |
| Salt Lake City, Utah | 26 | 8 | 22 | .... |
| St. Louis, Mo. | 18 | 8 | 18 | 0.06 |
| St. Paul, Minn. | 8 | —18 | 8 | .... |
| San Antonio, Tex. | 60 | 48 | 54 | .... |
| San Diego, Calif. | 66 | 44 | 62 | .... |
| San Francisco, Calif. | 60 | 44 | 58 | .... |
| Santa Fe, N. Mex. | 44 | 20 | 38 | .... |
| Savannah, Ga. | 58 | 42 | 48 | .... |
| Seattle, Wash. | 46 | 36 | 42 | 0.24 |
| Springfield, Ill. | 18 | 2 | 18 | .... |
| Tampa, Fla. | 80 | 52 | 64 | .... |
| Toledo, Ohio | 20 | 8 | 14 | .... |
| Vicksburg, Miss. | 48 | 44 | 44 | .... |

# TEACHERS COLLEGE TODAY RETURNS TO REPAIRED BUILDING

### Enrollment Doubled Since Transfer Necessitated by Cracks in Walls.

Students of Wilson Teachers College, Eleventh and Harvard streets northwest, will return there today for the opening of the new semester after occupying the Columbia School, Seventh and O streets northwest, for a year because of the defective condition of the regular building. Transfer of fixtures was completed yesterday.

Wilson Teachers College was condemned as unsafe with dramatic suddenness on the morning of February 10, 1932, after cracks were discovered in the front wall. An emergency meeting of the Board of Education was called on that day and the student body was ordered transferred to the Columbia School.

**Enrollment Doubles.**

At first, many of the students expressed themselves as dissatisfied with their new abode and it looked for a while as if some of the prospective school teachers were in danger of being denied a continuation of their education. However, matters were smoothed over and, instead of being reduced, the enrollment has doubled in the past year, Dr. Edgar C. Higbie, president of the Teachers College, said yesterday.

With the exception of a few minor details the college building has been repaired and approved as safe by District building inspectors. In addition to rehabilitating the defective wall, other portions of the school have been repaired and the building has been redecorated.

**Only Three Days Lost.**

The teacher students have lost only three days because of the transfer, Dr. Higbie said, and this can easily be made up. There are 760 students in the school, 435 of whom are resident pupils. The first four-year class will be graduated this June. Hitherto, Wilson Teachers College was on a normal school basis with a three-year degree. It has since been elevated to a regular college standard.

The Columbia School, where the students have been carrying on their work, was the original Central High School. It is now the Abbott Vocational School. The vocational school did not take up the entire building, which made it possible for teachers college to be transferred there. Vacancy of the building by the teacher students will enable the vocational school to expand.

## Georgetown Professor Named Marine Captain

Lewis C. Cassidy, 34, professor of law in Georgetown Law School, today was commissioned a captain in the United States Marine Corps Fleet Reserve, and assigned to the Twentieth Regiment of Marines as adjutant. He formerly held the same rank in the Army Reserve.

Prof. Cassidy is a graduate of Georgetown and received the degree of doctor of laws from Harvard Law School. Last spring he was a candidate for the Democratic nomination for United States senator from Pennsylvania, and in 1924 was elected delegate at large to the convention which nominated John W. Davis for the Presidency.

## Legion Post to Honor Marthill at Banquet

A testimonial dinner will be given Edward L. Marthill, retiring commander of Sergeant Jasper Post, No. 13, American Legion, by members of the post February 16, at the Roosevelt Hotel. Invited guests include Senator Tom Connally, Brig. Gen. Frank T. Hines, Representative Russell Ellzey, Maj. John Lewis Smith, Capt. Watson B. Miller, Norman B. Landrus, Joseph A. Ashi, Richmond B. Keech, Maj. E. T. Hitch, John Saul, Miss Ethel Hodges, and Miss Hazel Boyce.

Paul H. McMurray, commander of Sergeant Jasper Post, will be toastmaster.

## President Wilson's Pew Draped in His Memory

The pew occupied by President Woodrow Wilson at the Central Presbyterian Church was draped with an American flag yesterday morning in his memory.

President Wilson died February 3, 1924, and his pew in the Central Presbyterian Church is decorated with the American flag on the first Sunday in the month. The War President was a member of the church from April, 1913, until his death. He was an elder during part of this time.

## Fourteenth Street Safe Yields $50 to Yeggmen

Blowing open of a safe at 1123 Fourteenth street northwest last night was reported to police by Ellsworth J. Remson, proprietor of an electric shop at that address.

The thieves obtained $50.

### Woman Overcome by Gas.

Mrs. Marguerite Cave, 26, was found in the kitchen of her home, 1133 Fourteenth street northwest, unconscious from the effects of gas. She was taken to Emergency Hospital.

# Noisy Pup

### Whoopie Likes Her Howls, but City Bedlam Gets Her Goat.

If you hear a dog whooping things up near your window some morning at 3 a. m. call Maj. Thomas I. Steere at the Army and Navy Club and he'll pay for the information.

"Whoopie," a pedigreed German shepherd police dog, is missing. "Whoopie" was named because of her habit of gathering all the dogs in the vicinity and leading a howling jamboree.

But she is a country-bred dog. Her master brought her to the city yesterday. The automobiles evidently frightened her and she set out for the wide-open spaces.